THE WEATHER

Nebraska: Partly cloudy, scattered showers east portion tonight and Wednesday; cooler west portion Wednesday.

Lincoln: Partly cloudy tonight and Wednesday; not much change in temperature.

THE LINCOLN STAR

HOME EDITION

Telephone 2-1234 — Police Number 2-6844

THIRTY-EIGHTH YEAR — LINCOLN, NEB., TUESDAY, AUGUST 13, 1940 — FIVE CENTS

AIR BLITZ HITS ON 200-MILE FRONT

... Havoc Rained On Fortress-Isles By 400 To 600 Nazi Warplanes

—U. S. DEFENSE—

ARMY OF 900,000 PLANNED

... BY NEXT JAN. 1

Burke Continues Debate On Conscription Bill; Voluntary Training Is Proposed By Taft

WASHINGTON, Aug. 13—(AP) — Brig. Gen. William E. Shedd said today that the amount of time required by congress to consider conscription legislation had brought about a postponement of war department plans to have 900,000 men in uniform early this fall.

The department now plans to have 900,000 men in uniform by January 1, Shedd said, "and even that is an optimistic program."

The assistant chief of staff in charge of personnel appeared before the house military committee as the senate began its third day of debate on the Burke-Wadsworth compulsory service bill under which men between 21 and 30, inclusive, would be required to register for service.

Program Revised.

The army schedule had called for registration in September and for 400,000 conscripts called to the colors Oct. 1. Shedd did not touch upon any new time for registration but testified that the fact that conscription legislation had not been approved, together with its nevessary appropriations, had necessitated revision of the program.

His outline of the program showed that the army included regular soldiers, volunteers, and conscript trainees in the 900,000 troops. Legislation for calling up the national guard and other reserve categories for training and use anywhere in this hemisphere has been passed by the senate and was approved by the house military committee yesterday.

In the compulsory service debate Senator Burke (D.-Neb.) asserted that the controversy had been reduced to a single issue—whether voluntary enlistments would produce sufficient recruits to man the nation's defenses speedily. Opponents of conscription have advocated the volunteer system. Proponents, including Burke, say voluntarily enlistment would not produce the men needed.

Wheeler Not Convinced.

Senator Wheeler (D.-Mont.) disputed Burke's contention that voluntary enlistments would not produce enough soldiers.

He said army enlistment quotas had been filled and the navy had a waiting list.

"We do not need a great massing of troops on our shores," Wheeler declared. "We do need an increase in our armed forces. We need thoroughly trained troops, with a knowledge of modern warfare, well officered."

Asserting that the general staff believed an army of 500,000 and a well-trained national guard of 400,000 was all the nation required for defense, Wheeler said that "the general staff sees no need for having millions of soldiers."

"There is," he declared, "a de-

(Continued on Page Four)

Stocks Slip

NEW YORK, Aug. 13—(AP)—War stocks an dcommodities tumbled today as news of the mounting nazi air blows against England apparently unnerved speculative markets.

Bethlehem, United States Steel, du Pont, Douglas Aircraft, Glenn Martin, General Motors, Chrysler, Kennecott Copper, Westinghouse and General Electric were down $1 to around $5 at one time.

After the main selling movement spent itself a number of issues rallied slightly from the lows. Chrysler closed $4.62 lower at $69.87; General Motors down $2.37 at $46.25; Montgomery Ward down $2.75 at $39.25; Westinghouse down $5.50 at $96; du Pont down $4.75 at $162 and Douglas Aircraft down $3.50 at $67.25.

Wheat slipped more than a cent a bushel. Hides, sugar, cotton and other staples were off moderately. Bonds likewise moved lower.

Ballot Ruling

Secretary of State Swanson advised county clerks today of the recent Supreme court ruling that absentee voters must send their ballots to county clerks by registered mail to be valid. He pointed out that no longer can such ballots be "merely handed" to a county clerk.

Mrs. Smith Re-elected President of W.C.T.U.

CHICAGO, Aug. 13 — (AP) — Mrs. Ida B. Wise Smith of Evanston, Ill., was re-elected president of the national Woman's Christian Temperance union for the seventh consecutive time today.

Mrs. D. Leigh Colvin of New York, vice president, also was re-elected for the seventh time by delegates to the W. C. T. U. annual convention. Both choices were unanimous.

Corn Comeback In East Nebraska Truly Amazing

... Anderson Reports

Eastern Nebraska corn, benefited by recent rains "staged a comeback far beyond expectations," A. E. Anderson, state and federal crop statistician here, reported Tuesday.

In the same breath, however, Anderson added, "At the same time the corn is very late and stands a greater chance of being damaged by frost."

Much of the corn in the eastern part of the state has made considerable improvement since Aug. 1, the date on which this month's crop report was based, cutting the forecast 25 percent, from 102,238,000 bushels to 75,175,000.

Even on the basis of the Aug. 1 outlook, however, the general crop condition in the east-central district of which Lancaster county is a part, was better than on the same date a year ago. The two exceptions were rainfall and pasturage condition.

The Aug. 1 eastern district summary showed:

	1939	1940
Corn condition	43%	44%
W. Wheat Yield	9.9 bu.	17.6 bu.
S. Wheat condition	52%	75%
Oats	32%	70%
Barley	36%	65%
Rye yield	11 bu.	15.3 bu.
Tame hay	41%	46%
Wild hay	46%	47%
Pasture	40%	31%

The state-wide Aug. 1 forecast on crops not previously published:

WILD HAY—Slumped from 1,206,000 tons, July 1, to 1,096,000 compared with last year's crop of 1,316,000.

BARLEY—21,465,000 bushels, same as last month; 14,651,000 last year and 12,831,000 average.

RYE—2,608,000, same as last month; 3,568,000 last year and 3,008,000 average.

GRAIN SORGHUM—Forecast 6,327,000 bushels compared with 5,410,000 last year and an average of 1,208,000.

APPLES—299,000 bushels this year, 318,000 last year.

SUGAR BEETS—864,000 tons, 36,000 tons increase over July 1; last year's crop 790,000, average 897,000.

Gratitude Is Basic Christian Attitude

... Rev. Koenig Declares

(Special to The Star.)

SEWARD, Neb., Aug. 13—"The Christian attitude toward life rests on gratitude and appreciation toward God for blessings received," Rev. W. Koenig of Ogallala told delegates to the 12th annual convention of the Southern Nebraska district, Missouri synod of the Lutheran church, Tuesday.

In a paper on stewardship, Rev. Koenig said that the "greater the number of Christians in a nation, the better its condtion."

He said that striving for self-improvement and growth, identification against sin, giving, and prayer are expected of all stewards and the only motive in stewardship is the gospel and not the law.

Education Reports.

Reports on different phases of education in the district were made by Rev. E. O. Potratz of Kearney, H. O. Bloch, of Blue Hill, and District Superintendent of Schools Herman Hillman. It was reported that 91 teachers in 75 schools in the district are teaching 2,227 pupils.

Rev. Hugo Degener of Hampton led devotionals at the morning meeting. More reports and continuation of the paper on stewardship were the features of the afternoon session.

—BERLIN—

Germany Set For Invasion

... Of British Isles

BERLIN, Aug. 13—(AP Via Radio) — Thirteen German planes are missing as a result of today's battles over Britain, DNB, the official German news agency, reported tonight. It repeated an earlier report that the British plane losses totalled 69.

BY LOUIS P. LOCHNER.

BERLIN, Aug. 13—(AP)—All signs pointed today to an early zero hour for a nazi offensive against England with its climax an attempt to land German troops on the British Isles.

To anybody who observed German tactics in Poland, Norway and western Europe, it is perfectly clear that Germany is again trying to bring maximum destruction to railways, airports, naval harbors, industrial plants and gasoline tanks before ordering her troops to move.

In the case of England, it is of further prime importance to have coastal batteries silenced. Only after this has been largely achieved is the hazardous task of landing troops likely to be tackled.

Forcing Combat.

Declaring that since yesterday the British air force fliers are seeking to avoid fights, informed German sources said the nazi tactics now are to force them into combat or risk having their airports, hangars and shops destroyed and planes demolished on the ground.

The latest advices of DNB, official German news agency, added the East Church airport to the day's German objectives. Six hangars, according to DNB, were smashed completely, crews' barracks set afire, anti-aircraft batteries silenced, gasoline tanks ignited by heavy bomb hits, 10

(Continued on Page Four)

Demo Campaign Awaits Filling 2 Party Posts

Dugan, Thomson Among Those Mentioned For Secretaryship

While republicans, organized and clicking, continued their tour through central Nebraska Tuesday, non-commissioned democrats began wondering when their party leaders would finish up with the organization and get things to going.

The demos lack a state secretary and a vice chairman to head up women's activities. In line for the state secretary post is John Thomson of Nebraska City, who managed the short-term congressional campaign of Charles A. Dafoe.

There are others interested in the position. Edward J. Dugan of Omaha, former Douglas county chairman, wants it. His row, however, is a difficult one to hoe because the state chairman, William Schall, is from Omaha. Outstate

(Continued on Page Four)

LT. COL. HUDSON IS ORDERED TO COAST

Lieutenant Colonel Paul R. Hudson, director of the infantry unit at the University of Nebraska ROTC, has been transferred to Camp Ord, Cal., according to army orders Tuesday.

Lt. Col. Hudson, who was made a lieutenant colonel on July 1, has been at the university since the summer of 1938. Just a few weeks ago he was transferred to Fort Crook.

Lt. Colonel Hudson, who lives at 1601 South Twentieth street, has been in Little Falls, Minn., with the Fourth army maneuvers since early June.

YOUR TODAY'S STAR

EDITORIALS 6
SOCIAL NEWS 5
SPORTS 8, 9
COMICS 7
RADIO PROGRAMS 12
NEBRASKA NEWS 8
MARKETS 10
DETAILED WEATHER ...10

Land Invasion Try By Hitler's Legions Is Expected Shortly

THIS map indicates six bases, five on occupied territory, which Germany could use in its aerial blitzkrieg against Britain. Northeast England and Scotland are threatened from bases at Bergen (1) and Stavanger (2). The Helgoland base (3) is within bomber range of east coast ports, while Helder (4) threatens industrial centers. The nearby channel ports (5) may be the hopping off place for actual invasion, although Cherbourg (6) is only 90 miles from Southampton.

The Waiting Ends

By J. E. LAWRENCE.

Tuesday, August 13, 1940.

THE TENSE DAYS of waiting are at an end for the stout-hearted people of the British Isles. Nazi Germany has at last launched the aerial overture to its long-threatened "battle for Britain." While German officials in Berlin said today the air offensive would continue "until England capitulates," Prime Minister Churchill said in Commons that the one spontaneous thought of the British people is "to close our ranks and carry on." Over in Mussolini's corner the Greek crisis took an important turn for the worse.

* * *

NAZI STRATEGY—By this time the world is well aware that the schedule which the German military publicly announced is often quite different from the schedule it actually follows. Today's Berlin forecast was that daily attacks by Nazi air legions will increase in intensity until the time is ripe for landing the "knock-out blow." And once more the Nazis are singing that familiar refrain about "mysterious, secret weapons." For all the talk, however, it does seem reasonable to expect that the Germans will attempt to achieve complete command of the air over the channel before any actual invasion is attempted. This means that hundreds of British airports, hangars and fuel depots must be rendered useless. In view of the remarkable combat tactics of Royal Air Force fighter planes there is serious question whether the Nazis can achieve this before winter sets in. It must be remembered that despite the odds against them, British airmen achieved the local command of the air which made the evacuation at Dunkerque possible.

* * *

THE THIRD DAY—This was the third, successive day of the full-scale aerial blitzkrieg which started Sunday. The major fury of the attack was spent on a 200-mile sector of southeast English coastline with the area from Portsmouth to Dover hammered hardest. A report that German "Big Berthas" on the French coast were shelling British channel ports was denied by London spokesmen. It was revealed, however, that in some of the raids the Nazis are laying smoke screens to shield their Stukas dive bombers from anti-aircraft fire and RAF chaser fighters. The British said they had shot down 31 German planes by mid-afternoon and the Germans countered with an assertion that 69 British planes had been destroyed with a loss of only 13 Nazi ships. Berlin said 16 Royal Air Force machines were brought down when the British attempted a raid on Aalborg, Denmark.

* * *

SOON AFTER DAWN—Today's air attacks started soon after dawn, the British air ministry reported. Mass attacks were made on air-dromes and shipping along the south and southeast coast. "By noon," the summary declared, "it was clear that for the third day in succession British pilots were exacting a heavy toll of the enemy."

* * *

GREECE DECLINES—That affair in Greece, which started boiling Monday when the Italian press charged Greeks with plotting the death of an Albanian minority leader, was assuming ugly proportions today. A late report said that Premier General Metaxas of Greece has turned down a Rome-Berlin "suggestion" that Greece formally announce the guarantee of independence previously given it by Great Britain. The anti-Greek tone of the Italian press is approaching hysteria and the Greece government is charged with aiding and abetting the British cause by supplying its military and naval forces with fuel and food. It begins

(Continued on Page Four)

Air Battles Waged High Over Isles

... Many Planes Downed

BY ROBERT C. NIXON.

LONDON, Aug. 13—(INS)—One thousand war planes—the greatest number of combat planes ever aloft at one time—battled in a ferocious series of encounters off the English coast today in a series of battles which saw at least 85 nazi ships plunged to their doom.

More than 200 British Spitfires and Hurricanes went into action against the German attackers, and estimates late tonight indicated that the Royal Air Force had more than held its own against the almost hourly onslaughts set in motion from nazi bases across the English channel.

During an uninterrupted series of wild combats over the English channel and in raids which embraced the south and southeast coast of England as well as some attacks against the northwest defenses of the British Isles, 55 and possibly 65 nazi ships crashed into the sea while another score of German planes were damaged and presumably cracked up on the way home.

(By the Associated Press.)

LONDON, July 13—A swarm of German raiders returned to the attack on 200 miles of English channel coast late this afternoon, fighting a large-scale combat with defending planes behind low-hanging clouds.

At least 31 nazi raiders were reported unofficially early tonight to have been shot down during the day's raids, five of them late today on the southwest coast.

The thunder of scores of motors and the crashes of several planes tod the story to ground observ-

(Continued on Page Four)

Cudahy Says He Was Misquoted By London Press

... Returns On Clipper

Envoy Says He Gave No Story Criticizing U. S. Soldiers

NEW YORK, Aug. 13—(AP)—John Cudahy, U. S. ambassador to Belgium, who was reprimanded for giving an interview in London on the Belgian situation, said today that "all the London papers except one, the London Times, distorted my statements so much that I couldn't even recognize them."

Cudahy returned on the Dixie Clipper from Horta, under instructions, he said, "not to talk at this time."

"I am absolutely puzzled by my position," he said.

Asked whether he had resigned, he said, "I haven't resigned yet."

He said he had not given any statement to newspapermen abroad criticizing American soldiers.

He was quoted in the interview as saying that the German army behaved better than American soldiers would have in the same circumstances.

Questioned about his observations expressed in a London interview that Belgium faced a famine this winter unless food was shipped through the British blockade, he said, "that's none of my business, sending food to Belgium."

Churchill Sees King

LONDON, Aug. 13 — (AP) — Prime Minister Churchill was received in audience by King George tonight.

R. A. F. Defenders Give Battle In Skies To Germans Who Attack In Waves Of 50 To 100; Fourth Day Of Assault

(By the Associated Press)

Hitler's three-day-old aerial blitzkrieg against Britain struck in chain-lightning attacks by 400 to 600 nazi warplanes today, raining havoc on towns and military objectives all along a 200-mile front on the English channel.

British censorship veiled the toll of death and destruction.

Berlin reported 69 British R. A. F. planes were destroyed, with only seven nazi planes lost, while London said an early night tabulation showed 31 German raiders downed.

With the "zero hour" apparently near for Hitler's threatened attempt to invade the island kingdom, huge waves of nazi bombers and fighting planes returned to the attack this afternoon and early tonight.

Swift-rising R. A. F. fighters flew up to engage the raiders in dog fights, twisting in and out of low-hanging clouds.

Attacking in waves of 50 to 100 the Germans were using their ace pilots.

Four Big Days.

In the four big days since Hitler turned on his aerial assault power full blast, starting last Thursday, some 2,000 nazi planes have crossed the channel to storm Britain. At least 1,300 have engaged in the continuous three-day blitzkrieg starting Sunday.

While British R. A. F. Spitfires and Hurricane fighters roared up to meet the nazi sky raiders, the censored London press warned that a German attempt at actual land invasion may be imminent.

From two other points—one belligerent, one neutral—came strong intimations that the long-awaited "zero hour" is near.

In Berlin, Louis P. Lochner, Associated Press chief of bureau there, messaged:

"All signs pointed today to an early zero hour for a nazi offensive against England with its climax an attempt to land German troops on the British Isles."

May Come In 72 Hours.

In Bern, Switzerland, foreign military attaches agreed that an attempted invasion of England may come within 72 hours.

The Bern dispatch also said reports were current there that 40-mile nazi 'Big Berthas" at Calais and Dunkerue had already begun laying down a cross-channel barrage behind Dover. Dover is just 22 miles from Calais, the narrowest point in the English channel.

Simultaneously, the English censor, after holding back a dispatch from an Associated Press correspondent in a southeast coast town for 24 hours, finally passed a cabled report that shells were falling on a coastal town there.

If true, the Germans apparently were blasting at British beach and shoreline defenses to prepare for troop landings.

Untold hundreds of German planes, apparently surpassing the 500 hurled into yesterday's great battles, bombed and strafed coastal towns with a rising toll of British soldier and civilian casualties.

First reports listed 10 known dead.

Nazi strategy appeared to be aimed at blasting the coast from Dover to Portsmouth, rendering the channel waters untenable for defense by the powerful British home fleet and paving the way for a possible troop crossing of the narrow channel.

Best Pilots Used.

London dispatches said the Germans were throwing their top-flight airmen into the struggle. Captured nazi aviators seemed better trained, more experienced and physically superior to earlier prisoners, the dispatches said. Their ages averaged about 23.

Berlin reported that Marshal Goering's air forces broke through defenses of British pursuit planes and anti-aircraft fire to bomb Portsmouth, base of the British home fleet, and destroy planes on

(Continued on Page Four)

Pastor-Conn Fight Is Postponed To Sept. 5

NEW YORK, Aug. 13—(AP)—Promoter Mike Jacobs today announced the postponement of the Bob Pastor-Billy Conn fight, scheduled for the Polo Grounds tonight, until Sept. 5, when it will be staged in Madison Square Garden. Rain forced the postponement.

U. S. Offers To Furnish British Flood Of Planes

England Expects To Get 1,300 To 1,400 Month Late In 1941

WASHINGTON, Aug. 13—(AP)—Arthur B. Purvis, chief British purchasing agent, disclosed today that the United States had offered to supply the British with between 1,300 and 1,400 of the 3,000 fighting planes monthly they had requested. Delivery of the planes, however, would not start before "late 1941," he added.

Purvis said this smaller program had been suggested by William S. Knudsen of the defense commission.

The British wanted the larger number starting next January, but Knudsen suggested that they plan on a smaller number beginning "late in 1941."

Purvis said the proposals were still in the study stage. He could not predict what eventual arrangements might be made. He likewise declined to say how many planes would be delivered under existing contracts.

WHAT'S NEW

RULING UPHELD — The city council upheld the zoning board's refusal to permit the Swift Lumber & Fuel Co. to separate oil at Thirty-third and Sheridan. Page 3.

PWA TRANSFER — K. Sewell Wingfield, chief PWA project engineer in Nebraska, has been transferred to Washington. Page 8.

JAYCEE TRIP—Eleven Nebraska towns will be visited by Lincoln junior chamber of commerce members on a state fair booster trip August 21. Page 11.

HEADS LEGION—Myron D. Noble is the new Lincoln legion post commander and Miss Ethel Murray is vice commander. Page 12.

MOCK WAR—The town of Pierz, Minn., "fell" before the Blue army as guard maneuvers continued in Minnesota. Page 8.

THE WEATHER

Lincoln and Vicinity: Partly cloudy tonight and Wednesday; not much change in temperature.

Nebraska: Partly cloudy, scattered showers in east tonight and Wednesday; cooler in west Wednesday.

Kansas: Generally fair, somewhat warmer extreme northwest tonight; Wednesday scattered thundershowers somewhat cooler in afternoon.

(Airport Readings)

The temperature for past 24 hours:

2:30 p. m. Mon.	77	2:30 a. m.	67
3:30 p. m.	78	3:30 a. m.	67
4:30 p. m.	78	4:30 a. m.	67
5:30 p. m.	75	5:30 a. m.	67
6:30 p. m.	74	6:30 a. m.	68
7:30 p. m.	74	7:30 a. m.	72
8:30 p. m.	75	8:30 a. m.	75
9:30 p. m.	71	9:30 a. m.	79
10:30 p. m.	70	10:30 a. m.	83
11:30 p. m.	70	11:30 a. m.	86
12:30 a. m. Tues.	69	12:30 noon	87
1:30 a. m.	68	1:30 p. m.	89
		2:30 p. m.	90

Wind velocity at 12:30 p. m. 4 miles per hour.

Weather through the state at 7 a. m., mostly cloudy.

Highest temperature a year ago, 93; lowest 59.

	Dry Bulb	Wet Bulb	Rel. Hum.
6:30 a. m.	68	67	94
12:00 noon	87	75	58

Sun rises, 5:35 a. m.; sets, 7:29 p. m.
Moon rises, 4:21 p. m.; sets, 1:36 a. m.

Lincoln Has Gone 60 Days without a Traffic Fatality.

'Miss America' Is Helping Army Recruiting Drive

Trucks Used In Drive To Enlist 50,000 Men As Soon As Possible

MARILYN MESEKE
. . . smiles to win recruits

WASHINGTON, Aug. 13—(AP)—The army called a former "Miss America" to the colors today in its drive to enlist an additional 50,000 men as soon as possible.

Recruiting offices gave nationwide publicity to a picture of Miss Marilyn Meseke of Marion, O., smiling her approval of the familiar poster of Uncle Sam saying:

"I want you!"

Officers said Miss Meseke had been crowned "Miss America 1398-39" at Atlantic City. Her photograph has already been used "with good effect" in the recruiting campaign of the fifth corps area, which has its headquarters at Columbus, O.

Pretty girls aren't new in recruiting drives—they helped the army win volunteers in World war days—but the recruiting service is about to try something else that is.

For the first time in its history, it will send truck and trailer units to small towns where the populations are not large enough to justify maintenance of permanent recruiting offices. First deliveries are just being made on an order for 27 of these units, and officials hope that most of them will be ready by the time the county fair season is in full swing in September.

The technique of the units will vary with the talents of the officer in command. But generally speaking there will be music to attract a crowd, just like in a medicine show. And then through loud speakers the officer will talk about the service and about America.

Crowds have thronged the first unit, now seeing duty in Florida. Others are to be sent immediately to the New York and San Francisco fairs; then still others will be distributed to all the nine corps areas.

Already, the recruiting service is using many different forms of publicity. Newspapers and radio stations are credited with admirable co-operation in disseminating appeals for enlistments. Posters have been employed liberally, and of late recruiting stickers and bumper placards have made their appearance on automobiles.

To keep the campaign rolling, the army plans to place a contract later this week with a national advertising agency for a five-month advertising program to cost $50,000 a month.

Willkie Raps Flynn On Demo Campaign Book

Nominee Says There Is Limit To Political Ruthlessness

COLORADO SPRINGS, Colo., Aug. 13—(AP)—Asserting that even Chairman Edward J. Flynn of the democratic national committee should "understand that there is a limit to political ruthlessness," Wendell L. Willkie said today:

"I am gratified to learn that Attorney General Robert Jackson and Senator Hatch (D-N. M.) have today joined in my campaign to prevent the democratic national committee from brazenly violating both the corrupt practices act and the Hatch act by the sale of democratic campaign books.

"The corporate advertisements in these campaign books were in many instances obtained from the corporations because such corporations either hoped to escape punishment from the federal government or receive reward from it.

The republican nominee issued his statement in response to reporters' questions about the ruling of Attorney General Jackson that the justice department would not permit the sale of democratic campaign books by state or local party organizations and Hatch's declaration that purchasers of the books would be liable to prosecution.

In New York, Flynn said "There never was any intention of placing the book on sale. It will go to 100,000 or more democratic speakers and workers."

Book Under Fire.

WASHINGTON, Aug. 13—(AP)—Democratic plans for a souvenir 1940 campaign book were under the fire today of one party member who called the projected publication an evasion of the anti-politics law.

Senator Hatch (D-N. M.), father of that legislation, told his party publicly that "the only thing to do now is to discontinue the book and obey the law."

"Under the act the sale of the book is not prohibited," he asserted in the senate yesterday, "but its purchase is a violation of the law."

Hatch said advertising by corporations in the book was "clearly an evasion, if not a violation of the corrupt practices act" that bans political contributions by corporations.

Plans Mapped To Drive Vice From New Orleans

NEW ORLEANS, Aug. 13—(AP)—A "vigilance" committee of 10 mapped plans today to drive vice from New Orleans' historic French quarter, one of America's tourist playgrounds.

Residents of the quarter, or Vieux Carre, gathered in mass meeting last night, demanded that houses of prostitution and illegally operated saloons be closed.

"Visitors don't come to see the honky-tonks," said James J. Morrison, vice president of the Vieux Carre Property Owners' association. "The real appeal is in the artistry of our buildings and the picturesqueness of the Vieux Carre."

J. J. Schmitt, 'O' Agent, Dies

Former Policeman Here Came To Nebraska In 1877

John J. Schmitt, 67, former Lincoln police officer and retired special agent for the Burlington railroad, died at 9:20 o'clock Monday night at his home, 1430 Smith. He had retired as special agent in 1939 because of poor health.

John J. Schmitt

Born in Sterling, Ill., Mr. Schmitt came to Geneva in 1887 and farmed there for 20 years, coming to Lincoln in 1907. For four years he was a member of the police force, then in 1911 became associated with the Burlington.

Mr. Schmitt was a member of the Knights of Columbus and the Blessed Sacrament church.

Surviving are his wife, Mary; four daughters, Mrs. James Glennon of Washington, D. C., Mrs. Keith Carter of Lincoln, and the Misses Marion and Marjorie, both at home; a brother, Carl of Idaho Falls, Ida.; and three sisters, Mrs. Milt Fager of Durango, Colo., Mrs. John Cochran of Longview, Wash., and Mrs. Walter Burke of Idaho Falls.

Gerard Favors Draft; Fears War In 6 Months

SPOKANE, Wash., Aug. 13—(AP)—James W. Gerard, ambassador to Germany in the World war, said today he endorses "100 per cent" the conscription bill before congress.

He added in an interview that the United States might be "forced into a war" within six months "from any point on the compass."

He has been vacationing in the west.

Colorado Gains

WASHINGTON, Aug. 13—(AP)—Colorado's population, on preliminary figures, was fixed by the census bureau today at 1,118,820, an increase of 8 per cent in the last 10 years.

Counties of the state showed wide differences, however. Compared with 1930, the 1940 census showed decreases as heavy as 41.4 percent in Baca county, and increases as high as 76.7 percent in Summit county.

Each of the state's cities of 10,000 population or more had increases, ranging from 3.4 per cent in Pueblo to 26.8 per cent in Greeley. Denver, the largest city, gained 10.6 per cent to 318,415.

Branding of livestock, traced to Egyptians of 4,000 years ago, was introduced in America by Spaniards.

SAVE MONEY NOW
See Our New
Lucite Pink Plates
We have made it possible for nearly everyone needing plates to have them. We are so reasonable that you can't afford to be without them. A pleasing surprise for you. Rubber base plates are definitely on their way out.
STATE LAW PROHIBITS PRICE ADVERTISING
Silver Fillings Teeth Extracted
Gold Inlays Bridge Work
Plates Repaired
ONE DAY SERVICE
DR. COUSINS
DENTAL OFFICES
1319 "O" St.

Chicago Drive On Racket-Ridden Unions Launched

CHICAGO, Aug. 13—(AP)—Four union officials were held for investigation today following police raids on the headquarters of the Miscellaneous Hotel and Restaurant Employes union.

The raids were the first in a campaign which Capt. John Howe of the police commissioner's staff hailed as "the beginning of the end of racket-ridden unions."

Those arrested yesterday were Business Agents James Blankely and John Lardino, and Secretary Michael Lee of the Miscellaneous union, and J. Levirt (St. Louis) Kelly, head of the Waiters, Bartenders and Cooks union, a negro unit of the organization.

Officials of the locals, Captain Howe said, have used "high pressure methods" in building up their membership. He said union representatives would approach an employer and declare they were there to "organize or else." When some of the employes refused to join, they summarily would be dismissed from their jobs, the captain said.

Long Range Nazi Guns Shell East England, Claimed

. . . No Confirmation

Firing May Have Come From French Coast; Little Damage

By FRANK BUTLER.

AT A SOUTHEAST COAST TOWN, England, Aug. 13—(INS)—Despite utter lack of official confirmation, reports persisted today that the German armies have begun to shell the English seacoast with long range guns on the "Big Bertha" model now in postion along the French side of the channel.

Speculation was rife over the origin of heavy missiles, believed to have been shells, which fell in this seacoast town yesterday morning while hundreds of German and British planes battled in the air.

Reported to have come from the direction of the sea, the missiles were responsible for destruction of several houses in the town.

There were two local explanations. One was that the shells may have been fired from warships, which military experts were inclined to doubt, and the other that the big guns placed by Chancellor Hitler along the channel had begun to speak.

Curiously enough, the shells landed shortly after German machines in the vicinity had been seen emitting clouds of smoke which assumed message-like formations in the sky. In this connection, military authorities have always maintained that a German shelling of the British coast would be a waste of time and munitions unless airplanes were on hand to guide the range and point out targets.

One missile destroyed or damaged a row of five cottages without causing any casualties. Another dug a crater six feet deep in a field while a third landed in a vegetable patch. Investigators claimed it was definitely established that no aircraft were overhead at the time.

U. S. Representatives In Three Tiny Baltic States To Be Removed

Russia and America Making Effort to Improve Their Relations

WASHINGTON, Aug. 13—(AP)—The American government prepared today to withdraw its representatives in the three tiny Baltic states whose independence from Russia spanned a brief 22 years.

While disapproving of Russia's absorption of Latvia, Lithuania and Estonia, the state department was understood to have decided it could no nothing but comply with a Russian request to recall diplomatic and consular officials from the three countries.

At the same time, conversations continued in the effort to improve relations between the United States and Russia. Constantine Oumansky, the soviet ambassador, conferred with Sumner Welles, acting secretary of state, for more than an hour yesterday. It was their third long conference in little more than a week.

These were understood to aim chiefly at eliminating trade difficulties following the recent renewal of the annual trade agreement between the countries, but the talks were said to have extended over the whole field of relations which have been rather strained for some time.

The American ministers were called home from the Baltic countries soon after they were annexed by Russia. But Russia now has asked that consular officials also leave by Aug. 25. The Latvian and Lithuanian ministers in Washington still are recognized by the American government. Estonia is represented by a consulate in New York.

Foot Cut By Axe

V. I. Shafer, 742 Q, was taken to the city health department with a bad cut in his right foot, sustained when chopping a tree down. The axe severed an artery, it was stated. However, he was sent home after treatment.

The DAILY WASHINGTON MERRY-GO-ROUND

TRADE MARK REGISTERED

By Drew Pearson and Robert S. Allen

WASHINGTON.—Although first behind-the-scenes opposition to conscription came largely from Nazi, anti-British, communist sources, there is no question that those opposing the bill now have rolled up some very genuine and sincere opinion from all walks of life, particularly the churches.

In fact, opposition to conscription seems to be one thing upon which churches of almost every denomination agree, and this is probably the first time that both Catholics and Methodists have worked together on a vital legislative issue.

Catholic opposition to conscription has been expressed by Monsignor Michael J. Ready, who is circulating a statement from the Catholic bishops; and from Father Barry O'Toole, who expressed the opposition of the National Catholic Welfare Council. Archbishop John T. McNicholas of Cincinnati also has circulated a pastoral letter urging opposition to the bill.

Protestant opposition has come from Charles Boss, whose organization is supposed to represent 8,000,000 Methodists; Bishop William A. Lawrence, speaking for a group inside the Episcopal church, and also from the Federal Council of Churches, the overall Protestant body.

Outside the church groups the Farmers' Union in several states has registered opposition, also the Railroad Brotherhoods. Also, this opposition to conscription is about the only thing John L. Lewis and Bill Green have agreed upon for months.

Willkie's Technique.

Few of the newsmen covering Wendell Willkie have seen anyone given so quick and complete a brush-off as George Peek, one-time AAA administrator, who broke with Henry Wallace and Cordell Hull over the farm program and eventually was edged out of the New Deal.

Peek brought to Colorado Springs a prepared statement which he read to the press. But Mr. Willkie stood behind him, and at one point in the rendition, Willkie turned to the newsmen and said:

"What are you boys doing tonight?

Peek dashed like mad through the remainder of his statement, then walked out as unhappily as he left during the early days of the Roosevelt administration.

GEORGE PEEK
. . . Willkie brushed him off

John Hamilton and Joe Martin got almost the same treatment when they arrived in Colorado Springs. Martin attended a press conference and answered questions in the same manner he has for years as majority leader in congress. But Willkie would interrupt by interpreting what Martin meant to say.

"I don't mean to interrupt you, Joe," the candidate would put in, "but this is the way I interpret what you mean."

Covering Willkie.

Press conferences at Colorado Springs are held twice a day, once at 10 a. m., the next at 2 p. m.; but the boys are subject to call at any time of the day or night . . . Willkie awakens at 6:30 every morning and takes a walk around Broadmoor lake at a speed of approximately one mile an hour—his only form of exercise. The rest of the day he spends in his apartment . . . . He doesn't like to fish, swim, play tennis or golf.

Most popular member of the Willkie entourage is Mitchell Davenport, whose ability to think rapidly and coherently has made a deep imprint on newsmen. He seems to be the only adviser who has Willkie's ear, most of the others seeming to be figureheads . . . When John Hamilton and Joe Martin left Willkie to depart for the east, the candidate was sitting on the patio talking to correspondents. Without rising from his chair he waved goodbye and said: "Awfully glad you fellows dropped in." Then he picked up the trend of his conversation with the newsmen.

(Copyright 1940, United Feature Syn. Inc.)

South Atlantic Coast Hurricane Kills 35 Persons

Georgia, South Carolina Property Damage Runs Into Millions

(By the Associated Press.)

ATLANTA, Aug. 13—(AP)—The hurricane-battered coasts of Georgia and South Carolina counted at least 35 dead today and millions of dollars of property damage as near-normalcy returned to the stricken area.

The Red Cross reported from Washington that 25 negroes were killed on St. Helena island near Beaufort, S. C., Sunday in the 80-mile-an-hour hurricane that swept out of the Bahamas, and eight other negroes perished on nearby Ladies island.

Two persons died at Savannah, Ga., as the storm swept that city. One CCC boy was missing on Huntington island, near Charleston, S. C.

Gov. Burnet R. Maybank of South Carolina said Beaufort county appeared to have been hardest hit. At least 200 homes were destroyed in the county and many others damaged.

Marine Base Damaged.

The city of Beaufort and Parris island, a marine base, were severely damaged, the governor reported, but loss of life appeared confined to negroes on adjacent islands.

Beaufort remained without power or communication lines early today. Water waist-deep flooded streets in the business section. Docks were smashed and all except one boat in the harbor sank.

Nat C. Wilson, Red Cross official at Charleston, said a survey indicated no large amount of major damage in that city. There were no deaths and few minor injuries, he said.

Damage to industrial plants in Charleston was estimated at $500,000.

Louisiana Floods Receding.

CROWLEY, La., Aug. 13—(AP)—At least five dead were counted today as flood waters began to recede from storm and rain-buffeted southwest Louisiana.

Thousands of refugees were being cared for in nearby towns and cities as work crews started burning countless animals drowned or starved.

Gueydan, hardest hit in the flood area, was a ghost town. All but about 75 of its 1,313 residents had been taken to safety. The others remained to guard the town.

Twelve railroad freight cars took the last load of 1,200 refugees from Crowley to Lafayette late yesterday, making a total of about 6,000 evacuated. Some 6,000 remained. Thousands of other refugees are at Apelousas and Lake Charles and more are still being taken to safety.

Details Of Willkie Acceptance Program Saturday Completed

Republican Nominee to Talk In Boyhood Home Town Of Elwood, Ind.

ELWOOD, Ind., Aug. 13—(AP)—Details of the program incident to Wendell L. Willkie's acceptance of the republican presidential nomination here Saturday were announced today.

The climax of the program comes at 3 p. m. (C. S. T.) when Willkie is notified formally of his nomination by Rep. Joseph W. Martin, jr. of Massachusetts, national chairman, and delivers his address of acceptance.

The day's festivities will begin at 10 a. m. with a four-hour entertainment in Callaway park, site of the acceptance.

The nominee and his party will arrive at noon by special train from Rushville, Ind. He is due to reach Rushville Thursday night and remain there until Saturday morning. He and Mrs. Willkie will visit her mother, Mrs. Cora Wilk, and he will probably visit his five farms in Rush county.

Will Be Greeted by Legion.

After Willkie's arrival here he will be greeted by members of the Summit American Legion post No 19 of Akron, O., of which he was once commander.

Then the nominee's party will motor to the high school for a brief program. Mayor George M Bonham will welcome Willkie and introduce Senator James J. Davis of Pennsylvania, former Elwood city clerk. Davis will introduce the nominee.

While the Willkie party proceeds to the park members of the state ticket will be introduced there by Arch N. Bobbiti, Indiana G. O. P. chairman.

Halleck to Preside.

As Willkie reaches the speakers' platform at 3 p. m. a band will play "Back Home Again in Indiana."

Rep. Charles A. Halleck of Rensselaer, Ind., who nominated Willkie at the national convention will preside. After Dr. William Lowe Bryan, president-emeritus of Indiana university, pronounces the invocation John Charles Thomas will sing "God Bless America."

Rep. Martin will advise Willkie of his nomination for the presidency and the nominee will respond.

"The Star Spangled Banner," following the benediction by the Rt. Rev. Francis Noll, bishop of the Fort Wayne Catholic diocese will conclude the program.

He Couldn't Budge

LONDON, Aug. 13—(AP)—Railwaymen who helped a German pilot out of a plane shot down in a stubble field in southeast England took a novel means to prevent his escape. They took off his shoes and socks. Bare-footed, the pilot didn't budge.

Browder's Wife Faces A Quiz On Presence In U. S.

WASHINGTON, Aug. 13—(AP)—Justice department officials reported today issuance of an order for the apprehension of the wife of Earl R. Browder, general secretary of the United States communist party, for questioning about her presence in this country.

Mrs. Browder, a native Russian was questioned on a previous occasion prior to transfer of the immigration service from the labor to the justice department.

Immigration officials said there was no record of her entry into this coutnry and Browder had requested that she be permitted to leave the country and return under the quota of some nation such as Canada in order to meet legal requirements.

Italo Attack In Somaliland Thrown Back

. . . BRITISH ANNOUNCE

CAIRO, Aug. 13—(AP)—A general Italian attack on British positions covering Jugargan pass in British Somaliland was repelled Aug. 11, the British command here reported today.

Its communique said:

"Reports are now received of a general attack on our positions covering Jugargan pass on Aug. 11. In spite of intensive support by low-flying aircraft, the attacks were broken up and repulsed by our artillery and small arms fire.

"In one place, the enemy obtained a small local advantage, but were immediately counter-attacked. One large enemy bomber was brought down by infantry fire.

"On other fronts, nothing to report."

Battle Fiercely.

ROME, Aug. 13—(AP)—Italian troops in British Somaliland are fighting the main British forces fiercely in an attempt to reach the seaport of Berbera after occupying Adadleh, about 50 miles to the south, the high command reported today.

The battle is continuing in the Adadleh zone following two days of sharp fighting in which one British plane was shot down and the Italians lost one plane, a communique said.

Italian fliers were reported to have resumed bombardments of the British Mediterranean base at Malta yesterday, setting fire to oil storage tanks.

Italian advance units were moving on Berbera, the newspaper Piccolo said, with the support of the air force, which was said to be driving back to Aden British planes sent out to attack the Italian ground forces.

Egypt To Fight If Invaded.

CAIRO, Egypt, Aug. 13—(AP)—Reports of Italian troop concentrations along the Libyan-Egyptian border drew from the press today a warning the Egypt would throw all her resources into the fight beside Britain if she were attacked.

The newspaper Albalagh expressed the opinion that the Italian attack may be expected during "the latter two weeks of August or early September when the heat is more bearable and their preparations are completed."

The newspaper discounted the Italian drive into British Somaliland and predicted the decisive battles of the war in Africa would be fought along the Libyan-Egyptian border.

SIX KILLED WHEN TRAIN HITS AUTO

BOWLING GREEN, O., Aug. 13—(INS)—Six persons who were returning to their Indiana homes from a religious convention near Vermilion, O., were dead today after a Baltimore & Ohio passenger train struck their auto near Weston, seven miles west of Bowling Green.

The victims were Rev. Oliver I. Forester, 57, pastor of the Alliance gospel tabernacle at Logansport, Ind.; his wife, Bessie, 55; their son, Howard, 10. Miss Lucille Reed, 34, and Donald Woodruff, 15, of Logansport, and Mrs. Ethel Minglin, 50, of Wolcott, Ind.

Vinton P. Breese Dead

ORANGE, N. J., Aug. 13—(AP)—Vinton P. Breese, 61, of West Caldwell, painter of dogs and for 36 years a leading dog show judge, died at Orange Memorial hospital last night.

Breese conducted a dog column for the New York Sun and was dog and horse editor of Town and Country for 18 years. He later supervised the dog department of Country Life.

Raids Unharm Bristol Air Plant And Harbor

. . . Docks Piled High With Foodstuffs

BY DREW MIDDLETON.

BRISTOL, England, Aug. 13—(AP)—A tour of the city and port of Bristol shows the great aircraft plant and the busy harbor unharmed despite repeated German air raids since June 17 and little damage elsewhere.

I entered Bristol with a press party invited by the ministry of information to "see for ourselves" the effect of the nazi attacks.

Thousands of acres of docks are piled high with wheat, frozen meat and canned fruit unloaded from ships.

Bus and trolley lines are operating. The streets are filled with people, none of whom seemed worried while they tramped toward air raid shelters as we entered the city.

The entrance of one shelter had been hit directly with a heavy bomb Sunday night. Two Catholic priests who were standing near the entrance were injured slightly, while 14 women and children inside were unharmed.

Bristol has had air raid warnings totaling 79 hours since June 17. The first casualties were recorded June 21, when a raid killed five persons and injured 30 to 40. The only damage was to a soda factory.

Since then an attack on a railroad line killed a signalman; many bombs have dropped in open fields, about 20 of them ruining a potato patch, and two bombs landed near a plant but did no damage.

FOREST FIRES IN WYOMING BATTLED

. . . Flames Break Out Again

KEMERER, Wyo., Aug. 13—(INS)—More than 1,000 weary men today battled to beat back two fires in the Wyoming national forest after the flames, partially subdued last night, had again broken out of control.

Ogden, Utah, was expected to send reinforcements of 200 men to join the crew in the Star valley in western Wyoming, where the blaze has already burned over 800 acres. The fire in the Cottonwood river region has destroyed 1,000 acres.

Four California Fires.

LOS ANGELES, Aug. 13—(AP)—Four disastrous fires which have destroyed scores of summer homes raced on through southern California timberlands today in defiance of the efforts of 2,500 CCC recruits, forest rangers and volunteer firefighters.

Approximately 25,000 acres of trees and brush have been destroyed in the four blazes, chief of which is in Los Padres national forest, 15 miles from Santa Barbara.

That blaze has blackened 20,000 acres over an area four miles wide and 12 miles long. Destroyed were 35 cabins and several pretentious lodges. A thousand men are fighting this fire.

East of Santa Barbara, on the Tecuya ridge of the Mt. Pino mountain range, 240 men are fighting a 100-acre grass and brush blaze. Near Newhall, 40 miles northeast of Los Angeles, a crew of 180 reported it was gaining control of a 400-acre brush fire.

Ninety miles southeast of here 1,000 men fought a fire in the San Bernardino mountain range which, leaping the Pines-to-Palms highway, raced 10 miles through valuable watershed timber.

MANY NEVER SUSPECT CAUSE OF BACKACHES
This Old Treatment Often Brings Happy Relief
Many sufferers relieve nagging backache quickly, once they discover that the real cause of their trouble may be tired kidneys.
The kidneys are Nature's chief way of taking the excess acids and waste out of the blood. They help most people pass about 3 pints a day.
When disorder of kidney function permits poisonous matter to remain in your blood, it may cause nagging backache, rheumatic pains, leg pains, loss of pep and energy, getting up nights, swelling, puffiness under the eyes, headaches and dizziness. Frequent or scanty passages with smarting and burning sometimes shows there is something wrong with your kidneys or bladder.
Don't wait! Ask your druggist for Doan's Pills, used successfully by millions for over 40 years. They give happy relief and will help the 15 miles of kidney tubes flush out poisonous waste from your blood. Get Doan's Pills.

You Have Just 48 DAYS UNTIL YOU WILL NEED HEAT in Your Home
Install GAS HEAT NOW
NO PAYMENTS NOW

Our Used Car Guarantee Policy
When you purchase a used car or truck from us you receive an "Owner Used Car Guarantee Policy." It entitles you to a discount of 25% on parts, labor and accessories purchased and installed here, as long as you own that car. In addition to this, if the car you purchase is not an "As Is" model, you are entitled to half-price on all repairs or adjustments necessary within the first thirty days following purchase. During the past year and a half, the time this policy has been in effect, we delivered 1,960 Used Units. We merely mention this to show you how many people have taken advantage of it.
DU TEAU COMPANY

"Candidly Speaking—"
This is Westinghouse' Greatest Iron Value of 1940
This iron is the talk of the town. Replete with plus features, attached cord on SIDE out of the way. Attractive—streamlined. Yet priced amazingly low. Order yours now and MODERNIZE ironing day in your home
A Former $7.95 Value
Now Only $5.95 and your old iron
IOWA-NEBRASKA Light and Power Co.

Casual Slaughters—

By VIRGINIA HANSON

YESTERDAY: Adam tells Kay that the police thought there might be a connection between the incidents on the post and a certain kidnaping case. But the Randley kidnaper's fingerprints are not those of Immerman, the missing waiter, and the money found in the car is not the ransome money.

Chapter 14.

IVAN THE TERRIFIC.

"Mess call!" Adam exclaimed and, undoubling his long legs, stood in front of me drawing in the belt of his trunks until the girl who used to boast of a waist that a man could encircle with two hands would have broken her corset strings in envy.

"See that?" he asked reproachfully. "And you coming to breakfast every morning begging the very food out of my mouth!"

"You're just a squab with a misplaced neck," I scoffed.

I always feel that I have accomplished something when I make Adam laugh out loud, as he did at this obvious slander. Actually, he has the longest, finest bones of anyone I ever saw; dressed, he looks thin. In trunks it is impossible to detect either an awkward angle or a gram of surplus flesh. He is like Mercury in beautiful extended flight.

He must have seen something of what I was thinking in my eyes, for he suddenly flushed boyishly up to the roots of his corn silk hair and reached me a hand which he did not withdraw.

"Come and get it," he said.

Hand in hand, scuffing the sand with our bare feet, we walked back along the beach.

It was getting cooler as the gray veil of evening floated in from the lake. I put on my terry-lined beach robe and bullied Adam into pulling a sweat shirt over his streamlined torso before we joined the rest of the crowd around a little portable stove on which hamburgers were sizzling fragrantly.

Gerald Beaufort left Julia's side, where he had been hovering in unrewarded patience since we reached the beach, and came to greet us.

"You like raw onions mit hamburgers?"

"Definitely."

"Good! So do I. Perhaps we're soul mates!"

"Oh, Ger-ald!"

Adam looked after him bitterly. "I'm going to buy me some eyelashes, too. Then maybe someday some girl will give me a dying-calf look and say, "Oh, A-a-adam."

Colonel Pennant and Mimi had arrived during our jaunt up the beach.

I went over to say good evening to Mimi. Mimi was wearing one of those pajama outfits with the shirttail out and clogs with soles at least two inches thick. Sitting on the sand between Jeff and Ivan the terrible, turning her soft violet eyes from one to the other, she looked about sixteen. She answered me vaguely, but Sandra, seated near them with a set smile on her face, kept me for a moment to ask, with flattering interest, how my work was progressing; and when I moved away to join Julia at the portable stove she got to her feet and followed me.

Frozen Smile

The chaplain was hovering about, perilously fumbling paper cups and plates. Sandra took him in tow, and Julia looked after her with grudging gratitude.

"First good-samaritan act she every performed for me," she commented out of the corner of her mouth. "Pure accident. He's a man. Is she sore at Mimi! Can't imagine how she's keeping that pair of strange dogs from biting each other."

I've been wondering myself," I confessed.

"Marvelous hand with the lads, Mimi," commented her stepdaughter a little bitterly. "Here, Kay, turn these hamburgers."

"I'd like to take my car, if you don't mind, Julia," Mimi said, gathering up an armful of food containers while Adam, with the chaplain stepping on his heels in a frenzy of helpfulness, strode off with two empty thermous jugs to stow in the colonel's car.

"Why ask me?" said Julia ungraciously.

"Well, your father has promised to speak at that lodge meeting and I thought I'd like to take a drive." Arms laden, she straightened with an air of defiance, her cheeks a little pink. "But I don't want to inconvenience you."

"No inconvenience," said Julia. "I can lawys sit on Gerald's lap. Can't I Gerald?"

Mimi smiled, but she looked puzzled. "Don't let us break up the party," she said. "There should be hours of this beautiful moonlight."

"Addles the brains," observed Felicia crisply, joined us. She had been talking to Colonel Pennant, who looked very sleek and good natured and as young as usual. "Too much for this old gray head. If you don't mind, Mrs. Pennant, I'd like to be dropped at the club. I still have linen to count and tomorrow's menus. And then to bed."

Mimi said, "No trouble at all," but her smile froze a little.

They said goodby, the three of them, and the two cars started in single file down the narrow road.

The chaplain looked after them a little wistfully, I thought, and I wondered why he had not gone, too. Probably some moldy sense of propriety, I decided; one should not shirk one's social duties.

Julia had bought a Hawaiian guitar which she had managed to conceal until the mood was on her. She brought it out now and, leaning against Gerald Beaufort's shoulder, sang "Chloe" in a lovely, husky voice that sent shivers up and down my spine. Adam stretched out, shaped the sand to his body with a little wriggle, and put his head in my lap.

I fingered his hair—I had always wanted to. It was soft, like a baby's and his scalp was faintly pink, like a baby's, too. Except for an inch-long scar on the crown of his head. A white line which the upstanding, close-cropped hair would normally hide. I wanted to ask him about it, but his eyes, in the bright moonlight, were closed; his face was closed, too—expressionless. He might have been asleep, or dead.

Ain't no chains can bind you
If you live, I'll find you . . .

Jeff turned his back on the little chaplain, who had intruded on his solitude, lay down on his side and appeared to slumber. The withdrawal of his morose presence was a relief. He had been looking from Sandra and Ivan to Julia and Gerald, with what appeared to be ill-suppressed fury in his rather bleak eyes.

The song ended. Sandra and Ivan clapped courteously.

"Charming," said the chaplain earnestly. "You must come out for choir."

Gerald said "More," simply, like an enthralled child.

She sang "Wagon Wheels," "Boots and Saddles" and, with a mocking side glance at Jeff's impassive back, "The Donkey Serenade." Gerald knew that one, and came in at the right moment with a very fair imitation of a flute. She ran through it once, said, "Take it," and fell silent, thrumming lightly, while his clear tenor voice soared sweetly into the melody, the song borrowing an odd enchantment from his scrupulous shaping of each word.

"Mi-Mi-Mi."

There was a slight intermission. Sandra remarked defiantly that Ivan had a nice baritone, a fact which Ivan disclaimed with undue modesty.

"Don't you believe him," she insisted warmly. "He has even sung on the radio."

"No!" exclaimed Julia with just too much incredulous amazement in her voice.

Ivan uttered a deprecating laugh that began at his teeth. He swelled his chest, cleared his throat.

"Mi-mi-mi-mi-mi-mi - mi - mi-mi," arpeggloed Ivan. "Frightfully rusty, don't you know, Mi-mi-mi-mi-mi-mi-mi-mi."

"Theme song," murmured Adam, sipping his drink. There was a devilish light in his eyes. "Descriptive. In a word. Me."

"Mi-mi-m-i-m-i-mi-mi-mi -mi-Mi."

"Ivan, have you tried out at the Metropolitan yet?" Sandra asked.

"Afraid not, old dear. I know I promised you but — well, you the thittuh is my first love. Has been since I came down from Oxford."

"Oxford?" asked Gerald brightly. "I say, did you know old Bertie Wooster? But of course you did. Everyone knows Bertie."

"Quaite," said Ivan. "Frightfully decent old chap. What ever became of Bertie?"

"British Museum," said Gerald promptly. "Copyrights. Mouldering away among the volumes. Frightful bookworm, Bertie."

Adam choked violently and I had to pound him on the back. He and Gerald regarded one another with complete, devilish understanding. Sandra, with a suspicious look at them, called loudly for a song.

"'Mandelay,'" she suggested brightly. "Ivan sings that awfully well."

"She thinks I'm a one-man band," said Julia dryly, and struck a few experimental chords.

It did sound decidedly odd without its traditional booming accompaniment, with Ivan singing guiltly in his surprisingly clear but desperately untrained baritone. His Cockney alone was remarkable. It belonged on the Orpheum circuit.

Adam's coughs became giggles. He leaned his back against mine, facing deliberately away from the group, and I could feel the little paroxysms that shook him. Presently I caught the contagion and we rocked together. Only Ivan could have missed the hysteria in our applause.

Adam got up and pulled me to my feet.

"Walk," he said darkly. "Give me your arm. I'm weak from laughing; maybe we can prop each other up."

The song pursued us down the beach, a duet between Julia and Gerald, with an occasional crescendo phrase by Ivan.

We reached our log and I refused to go on.

"Now. Just what is the joke? Aside from Ivan."

"Aside from Ivan there is no joke."

"I mean about the British Museum."

"And I thought I liked you," he said reproachfully. "It's all off between us if you don't read P. G. Wodehouse."

"Oh, Oh! That Bertie. Jeeves' Bertie."

"Ah!" he breathed dramatically. "I knew I was not mistaken in you." His arm was around my waist. With his free hand he tilted my chin up. His eyes, in the bright moonlight, were more brilliant than I had ever seen them.

"My soul mate!" he said mockingly and kissed me.

Continued tomorrow

BUCK-AROO—While her elders go riding on horseback, two-year-old Susie Bronson prefers a shaggy steed like Buck, a familiar figure around Sun Valley, Idaho. Even in his most joyful moments, the St. Bernard dog looks sad-eyed.

Highlander Plat Issue Is Argued

. . . No Action Taken

No action was taken by the city council Monday on the platting of Highlander addition, south and east of Twenty-seventh and Lafayette streets. Instead, the ordinance accepting the plat, owned by the Royal Highlanders was deferred until Monday of next week.

In the meantime Director Erickson, director of public improvements, and Deputy Attorney Wagener will try to bring into agreement representatives of the owner company, and a group of property owners in the vicinity who are protesting provisions of the plat.

Among other things, the objectors fear a part of their property will be condemned at some future time for street purposes. They also object because the platting ordinance does not contain a provision limiting the minimum price for which dwellings may be constructed when the property is placed on the market.

Before the objectors left the council chamber, they expressed a willingness to accept $7,500 as that limitation. Earlier, W. E. Sharp has stated that each deed would carry its own restriction. The low figure quoted was $6,500.

Fear Street Plan.

Fear that property of the objectors would be taken for street purposes was engendered when they learned that it has been the plan of the plat to open a thoroughfare 25 feet wide between the Highlander property and that of V. R. Frey, 2810 South Twenty-seventh street; Earl Coryell, 2801 Van Dorn street; and J. S. Farrell, 2731 Van Dorn, all of whom were represented by Guy C. Chambers, attorney.

As the many phases of the problem were developed, contrary to the beliefs of the petitioners, it was not the Highlander officials who proposed a street along the north side of the platted territory. That was a suggestion by City Engineer Erickson, following the submission of the first plat, proposing a dead end street, through the south side of the property from Twenty-seventh to Twenty-eighth street.

Erickson's Idea.

Erickson later stated that his proposal was made wholly as a matter of protecting the property to the north, and for the added purpose of making dwellings in the addition more accessible in the event of fire.

At one time in the controversy, Charles Flansburg, attorney representing the Highlanders, stated that the street which his client was proposing to open was nothing more than a "glorified driveway." Later he added that so far as the Highlanders company is concerned the thoroughfare can be dropped from the ordinance. "Or we can build the driveway on our own property, instead of deeding it to the city as provided in the plat ordinance."

Erickson's suggestion was predicated on a long established policy against deadend streets, as well as water mains. He also had in mind that future owners of the property to the north may want a 50-foot street, the block long lots first having been divided and sold.

This policy, it was brought out, is the result of "that very thing having happened in the past." Generally, in similar circumstances, where possible the council has obtained deeds to half the right of way for street purposes, they being effective only when deeds to the abutting right of way property can be obtained.

Compromise Angles.

That may be one of the proposals for a compromise. Still another may be an easement for a public drive along the north side of the proposed addition. A third may provide for the owners of the lots egress and ingress, and at the same time prevent trespass.

This latter, however, will not be entirely satisfactory to the council, nor to the public safety department, because of fire protection.

Carl Best, a Highlanders authority, declared just before the hearing closed, that "we may decide to have a drive."

While the matter of restrictions was being discussed, it was stated by nearby property owners that the prices should be included in the ordinance. R. O. Johnson, council member, however, stated that a recent decision of the state Supreme court was to the effect a provision of that kind would not hold. Omaha tried under its zoning law to prevent a property owner from constructing a dwelling costing $6,000 along side another that cost $15,000, he said.

The restriction phase of the hearing also was responsible for the mayor asserting that when people buy property opposite unplatted land "they face the possibility of smaller homes being located there when the ground is platted." To this Mr. Sharp added, "anything in the way of residential construction would be preferable to the weeds which have been there recently.

Attorney T. F. A. Williams represented Mrs. Mae B. Avery.

Zoning Board Ruling Upheld

. . . Swift Permit Denied

Recommendations of the zoning board, including refusal to grant a 2-year permit to Swift Lumber & Fuel Co., to process crude oil at Thirty-third street and Sheridan boulevard, were approved Monday afternoon by the city council.

An ordinance fixing a new meat inspection fee at packing houses, was read twice, to hasten the settling of a suit pending in District court. This will be done through agreement by the Lincoln Packing Co., and the city attorney filing a stipulation the provisions of which already have been arrived at.

Levine Bros., 234 South Ninth street, and Breslow Auto Wrecking Co., First and P street, were granted licenses as junk dealers. A petition requesting paving of F street from Thirty-fourth to Thirty-fifth street was referred to the engineering deparment.

The State Journal was awarded a contract for publication of municipal legal notices during 1940-41. The price will be 25 cents per square.

Hearing on the condemnation of a two-story building at 226-236 North Tenth street was continued by the council until Sept. 9. C. F. Phillips, administrator of the estate, said he is willing to wreck the structure, but insisted if that is done that buildings on each side of his property also be condemned.

E. A. Vorhees, building inspector, and F. W. Donnelly, fire chief, testified that the Phillips building is unsafe, and a fire hazard. The structure is about 50 years old.

Baker Resting Well

Henry Baker, state hospital attendant who lost a foot beneath the wheels of the east-bound Zephyr Sunday night, was reported definitely holding his own Tuesday at St. Elizabeth hospital. He was resting well and his general condition was said to be fair.

Motorist Is Arrested For Shouting 'Speed Trap Ahead' at Drivers

MINNEAPOLIS, Aug. 13 — (AP)—William H. Smith was pretty sore when he got a tag for speeding 39 miles an hour so the next thing the village marshal of Morningside, a suburb, knew, Smith was standing on a highway, shouting at each passing motorist:

"Slow down—speed trap ahead."

The marshal, unable to quiet the irate Smith, haled him into court. Justice of the Peace Henrich J. Kuhlman told Smith he would stay a five-day jail sentence for speeding on condition that Smith did the following:

Stand on the corner of France avenue at the entrance of Morningside on Monday, Wednesday and Friday of this week, from 5 to 6 p. m., and yell at each passing motorist:

"Slow down."

Justice Kuhlman, saying nothing about including a warning of "speed trap," instructed the order was carried out, then fined Smith $3 to further emphasize the evils of speed.

Minerva's Mail

TAKE YOUR TROUBLES TO MINERVA

IDEAS

A Worker comes to the front today, expressing some very good ideas about the new city auditorium—and here they are. I suspect that almost all of you will agree with him one hundred per cent.

Dear Minerva: Although I was not mentioned in your roll call of old contributers, though I am one of many years standing having sent my first letter to you early in the fall of 1914, I have taken the liberty to offer something upon a somewhat different subject than I have commented on before and will try and not make this letter so long that it will be necessary to delete a portion of it as was the case of the one I wrote sometime after the mid-winter holidays.

Lincoln plans to build an auditorium which is well and good and the site selected upon the old high school grounds on South 15th street is perhaps as good as any that could be secured, but unless the city is prepared to build a real auditorium it might better wait until it can afford to do so. By a real auditorium I mean a building diverse enough to serve many purposes; one suitable for large gatherings such as conventions and automobile shows, yet so constructed that a portion of the interior could be scaled down for use as a theatre for plays and operas and concerts, yet so built that it could be turned into an ice skating rink for huge productions such as the Sonja Henie Ice Review which played the Aksarben auditorium in Omaha last winter and which could also be used for both roller skating and ice skating by local amusement seekers both winter and summer. Such a building would require careful planning and would doubtless cost considerable money but it would be worth it. Some cities possess auditoriums of that character.

"MAKESHIFT"

Lincoln had a makeshift auditorium once upon a time. Perhaps it served its purpose fairly well for the time when it was built: the "Gay Nineties" and the turn of the century era but these later days demand a building serving a greater variety of purposes than the one that once stood at 13th and M streets. Such a building would be an asset and an attraction for the city and might be in use practically every day of the year whereas a building serving a very limited number of purposes as the old auditorium did, would only be used occasionally and would likely prove to be somewhat of a white elephant upon the city's hands—and goodness knows, Lincoln needs something that will make it a place that people will like to come to and also linger in after they have arrived. We need something of a more substantial character than attractions that lure only high school basket ball games and student activities, school teachers conventions and ministerial associations; all right in their way but not the type of attraction that builds a real city and brings a money-spending class of people to it. The above named usually have plenty of good intentions but not a great deal of funds and money does talk you know; it takes both money and good intentions to make a worthwhile community.

I should think the recent census figures showing this city has less than 82,000 people when 100,000 or more has been claimed would prove so humiliating to business interests that they would wake up and crawl out of their shell and try and do something to put a little life in the town and increase its population. I should think they could see that we have pursued the supervising and regulating everyobdy nearly to death policy long enough and that it is high time to try a more intelligent and liberal course.—A WORKER.

Mother Gives Life To Save Infant Son During German Raid

LONDON, Aug. 13—(AP)—A young mother gave her life to save her infant son during a German air raid on a southeastern English village yesterday.

When rescue workers dug their way into the debris of their house hours after it had been demolished by a bomb, the mother was found crouched protectively over the boy.

She died before reaching a hospital. The boy suffered only slight injuries.

Presidents James Monroe and John Tyler both were buried at Richmond, Va.

Singapore's great cathedral was built with convict labor.

Eight presidents of the United States did not veto a single bill, but Grover Cleveland vetoed 301. Ants are near the top of the insect intelligence list, spiders near the bottom.

Warsaw has a population of about 1,800,000, compared to 1,400,000 at the beginning of the war.

Mrs. Flack Stricken While On Auto Ride

Lincoln Resident Dies of Heart Attack Monday at Greenwood.

Mrs. Katherine Flack, 77, a Lincoln resident for 32 years, suffered a heart attack Monday afternoon while on an automobile ride and died shortly after in the office of Dr. M. D. Talcot of Greenwood.

Mrs. Flack, who made her home at 1244 New Hampshire with her sister, Mrs. Christina Sauer, was riding with her sister and the latter's family when the attack took place. She was immediately taken to the Greenwood physician, but she passed away soon after arriving.

Mrs. Flack was a member of the Emmanuel Reformed church.

Surviving are a son, Philip Weber of Lincoln; a sister, Mrs. Sauer; two brothers, George Arndt of Harvard and Philip Arndt of Lincoln; five grandchildren; and two great grandchildren.

It All Depends On Who You Are

Mr. and Mrs. Motorist (too embarrassed to give their right names) had their curiosity completely satisfied Monday evening when they attempted to "try out" the new road passing the state penitentiary.

They got through the first gate easily, then, after a bit of driving, found themselves facing another, which was not open.

Turning to a guard, Mr. Motorist said, "Well, I'm in here. How do I get out?"

"Well, that all depends on who you are," he was told.

Directions to turn around were given, as Mr. and Mrs. declared themselves glad and ready to leave.

Aug. 15 Deadline For Sorghum Certification

The deadline for accepting applications for sorghum certification has been set as Thursday Aug. 15, by the Nebraska Crop Growers' association. In other words, if you have a field of sorghum which is eligible for certification it will pay you to get your application filled out immediately. The necessary blanks can be secured from all county agricultural agents.

If you're wondering what fields are eligible, here are the rules. Fields planted with Nebraska certified seed and isolated at least 40 rods from other fields of sorghum are eligible for inspection.

E. F. Frolik, associate secretary of the Crop Growers', says that with sorghums showing considerable more promise over the state than corn, the demand for good seed is sure to be greater in 1941 than in 1940. He adds that growers and seed companies alike are coming to insist on state certified seed in order to be sure of getting the desired varieties.

CARPENTER TOOLS STOLEN FROM CAR

Elmer Pillard, 2535 T, reported to police that half a dozen carpenter tools were missing from his car, when it was returned to him after a car thief had abandoned it.

The car was stolen Aug. 9, recovered Aug. 11 near Forty-sixth and Witherbee.

Missing were a saw, a plane, a hammer, a draw knife, a box of socket wrenches, keys, a box of light bulbs, a can of Shaler patches, and the bulb from every light in the car.

Filipinos Warned

MINILA, Aug. 13—(AP)—A warning to residents of the Philippines to be on guard against activities of fifth columnists was issued today by Major General George Grunert, commander of the Philippine department of the United States army.

KNOX COUNTY FARM BUREAU PICNIC SET

County Agent L. K. Johansen has announced that plans are nearing completion for Knox county's annual 4-H and Farm Bureau picnic to be held at Niobrara state park Aug. 18.

The local 4-H club health contest will have been completed before the picnic date and the 4-H club boy and girl who have ranked highest in the contest will be presented as part of the afternoon's program. The winners will be eligible to represent Knox county at the Nebraska state fair. An afternoon's program of music and short talks has been arranged.

AUGUST MEMO: Get Resinol today

Be prepared with quick, dependable relief for the torment of sunburn—chafing—itchy rashes. Soothes as it helps nature heal.

At all druggists. For sample write Resinol 29, Balto., Md.

NYLON STOCKINGS ARE not ALL ALIKE

Beauty, fit and thrifty wear—these must be put into Nylon stockings by the maker's skill. Our customers know they can depend on any NoMend stocking for all these. They tell us they've never worn anything so lovely and so economical as Nylons by NoMend.

$1.35

"PersonaLengths" SHORT MEDIUM LONG

Nylon BY NoMend

Hosiery—Street Floor

MILLER & PAINE

Original Models

Made especially for you by our own clever designer!

OUR service at MILLER'S . . . a hat designed with you as the inspiration! It means, by the dip of the brim and the sauciness of the feather, a hat that wouldn't look quite so well on any other woman!

OUR workroom is one of the best equipped in the Middle West and our workers unusually skillful; with a complete stock of newest materials, recently selected by our designer when in New York. We have (or can order for you) a hat to match any sample you bring to us, including FUR HATS made to match your furs.

DUE to present conditions in Paris we have had no models direct from France since June. We feel particularly fortunate in having this designing service for you.

REMODELING, too. Give your last year's hat a dash of this year's fashion. Bring it to our millinery section.

This is only a part of our millinery service

AT MILLER'S ARE HATS FOR EVERY BUDGET. If you don't care for a hat made to order, turn to our beautiful selection of millinery. Our saleswomen, who understand fashion trends and individual needs will show you one that will make you happy, whether you pay 1.95, 2.95, 3.95, $5, $10 or up. (We have hats by Hattie Carnegie, John Frederick, Lily Dache, Leslie James and other famous makers.) We believe you will be delighted with our millinery.

Millinery—Second Floor.

MILLER & PAINE

to DENVER
SAN FRANCISCO
LOS ANGELES • CHICAGO
in LUXURIOUS Air-Conditioned
DIESEL LINERS

COOL!

2 Different Routes EAST and WEST

Go one way, return an entirely different route—double the scenic thrills of your vacation trip.

THRU SERVICE DAILY TO ST. JOSEPH - KANSAS CITY

Ride the DieseLiners this summer and enjoy a new high in low-cost vacation travel. Greater comfort . . . more conveniences . . . new beauty . . . added safety . . . yet you pay no more.

Visit or phone agent for literature and low fares to all America.

UNION BUS DEPOT
V. J. FELLMAN, Mgr.
18th & M Sts. Phone: 2-7071

DIESEL-POWERED Smoothness At no extra cost!

THE PLAZA NEW YORK

Summer Rates during World's Fair

Single from $5
Double from $7
Suites from $10

Air-Conditioned Rooms Available
Subway Station at the Plaza direct to the World's Fair

Henry A. Rost
President and Managing Director

FACING CENTRAL PARK, FIFTH AVE. AT FIFTY-NINTH ST.

Here In Lincoln

Want cash for your car? Put a Want Ad in the Star and Journal. 10 words 3 days for $1. Phone 1-1234 or 2-3333.—Adv.

We specialize in crating and shipping furniture by rail. Often the cheaper way. Los Angeles car leaves soon. Star Van. 2-6764.-Ad.

Vacationists! Keep up on home news by having The Lincoln Star mailed to your vacation address. You pay only regular city carrier rates.—Adv.

Townsend Meeting—A meeting of Townsend club No. 11, has been planned for Wednesday night at 1133 M street, beginning at 7:30. The business meeting will be followed by entertainment, lunch, and dancing.

Mary Logan Bound Over—Mary Logan, colored, charged with Richard Stapleton with assault with intent to rob, was bound over to District court by Municiple Judge Edward C. Fisher Tuesday. Personal recognizance bond of $1,500 was taken.

MAIN FEATURES START

LINCOLN: "The Boys from Syracuse," 1:50, 3:53, 5:56, 7:59, 10:12.

STUART: "Pride and Prejudice," 1:47, 4:21, 6:55, 9:29.

Nebraska: "Charlie Chan's Cruise," 1:00, 3:58, 6:56, 9:54. "Manhattan Heartbeat," 2:35, 5:33, 8:31.

VARSITY: "Snow White and the Seven Dwarfs," 2:05, 4:40, 7:10, 9:45.

CAPITOL: "If I Had My Way," 1:00, 3:54, 6:48, 9:42. "The Honeymoon's Over," 2:44, 5:38, 8:32.

JOYO: "Johnny Apollo," 7:00, 10:03. "The Day the Bookies Wept," 8:59.

Now Showing!! The merriest man-hunt that ever snared a bewildered bachelor!
Cary GARSON Laurence OLIVIER
'PRIDE and PREJUDICE'
with Mary BOLAND • Edna May OLIVER • Maureen O'SULLIVAN • Ann RUTHERFORD • Frieda INESCORT
Extra! Extra! Color Cartoon Traveltalk—News
Mat. 25c Plus Tax Stuart Eve. 25c & 40c Plus Tax

Now!—All Laugh Hit!
THE BOYS from SYRACUSE
ALLAN JONES MARTHA RAYE JOE PENNER ROSEMARY LANE IRENE HERVEY ★ 25c until 2
Plus! Edgar Kennedy Comedy. Novelty In Color. Latest News
LINCOLN

Now!! 2 Big Hits!
CHARLIE CHAN'S MURDER CRUISE
Extra! 2nd Hit! "MANHATTAN HEART BEAT" With John Davis
20c and 25c
NEBRASKA

JOYO HAVELOCK Cool and Comfortable
SUNDAY—MONDAY—TUESDAY
Jolting...Thrilling...Drama!
TYRONE POWER DOROTHY LAMOUR in "JOHNNY APOLLO"
with Edward ARNOLD—Lloyd NOLAN
—COMPANION FEATURE—
JOE PENNER with the cutest sweetie and the craziest show in 'The Day the Bookies Wept' with Betty GRABLE

DANCE AT COOL ANTELOPE PARK —TONIGHT—
To Music By Eddie SHEFFERT
—Playing the Music— of Yesterday and Today
BLUE Barron AND HIS ORCHESTRA
NBC NETWORK FAVORITES VICTOR BLUEBIRD RECORDING STARS
Friday, Aug. 16
TURNPIKE
Mail order and advance tickets 75c ea. plus tax at Rosewell Floral Co., 124 So. 13. Adm. at the door $1.00 ea., plus government tax.

Settlement Approved—A lump sum compensation settlement of $315, payable to Joseph Kalal from the Iowa-Nebraska Light and Power Co., was approved by District Judge Broady. Kalal alleged he suffered a thumb injury while employed by the power company Nov. 4, 1939.

Landy Clark Co. sells Screens.-Ad.

Engineers Taking Steps To Determine Land Availability

. . . In Republican Valley

McCOOK, Neb., Aug. 13—(AP)—Steps have been taken here by engineers to determine the amount of land available for irrigation in event flood control-irrigation dams are built at sites proposed in the Republican river valley, and on the tributaries as part of a plan of general development of the entire valley.

C. T. Judah, engineer in charge of the study for the U. S. bureau of reclamation, described how the study is progressing before a meeting of flood control-irrigation advocates here.

The land study will be completed within three or four months, Judah said. Classification of land has been completed in the vicinity of Benkelman and in the valley below Republican City. A crew is at work now below the Kansas line.

Next month field studies will start on the Republican around Cambridge in an area which would be affected by development of the Medicine and Red Willow projects. Later work is to be done of the same sort in the Frenchman, South Fork and Arickaree territories.

Results of the study, Judah said, will be made available to the tri-state commission which has been appointed to work out a division of water for Colorado, Nebraska and Kansas with a view toward Republican basin development.

The bureau of reclamation, which concerns itself largely with federal assistance in irrigation development, also plans additional studies in the Republican area. Judah said the project will require about one year.

Omahan Says Planned Run Car Into Stone Wall To Kill Himself

NEW YORK, Aug. 13—(AP)—Donald Wells, 21, of Omaha, Neb., pleaded guilty to a charge of grand larceny and was held in $1,500 bail for grand jury action.

Wells allegedly stole an automobile last night in mid-Manhattan with the intention, he told police, of crashing it into a stone wall and killing himself because he was disgusted with life.

He didn't complete his plan, he continued, because when a pedestrian stepped in the path of the speeding car, he jammed on the brakes.

Wells told police that he came to New York in January, 1939, and that Omaha police had sent out a missing persons report for him.

ABOUT PEOPLE

Not much change was reported Tuesday in the condition of Allen Wilson, Lincoln attorney, who has been confined to his home, 3784 Randolph, for the past three weeks.

CAPITOL
Mat. 15c Eve. 20c. Latest News. End Tonite Bing CROSBY • Gloria JEAN in 'IF I HAD MY WAY'
Tomorrow Eddie CANTOR FORTY LITTLE MOTHERS with JUDITH ANDERSON RITA JOHNSON

VARSITY
Hurry! Ends Tonight! Walt DISNEY Festival Snow White and the Seven Dwarfs
FERDINAND THE BULL • 3 LITTLE PIGS • THE UGLY DUCKLING • DONALD'S LUCKY DAY

TOMORROW!! Come, live for two hours in 'OUR TOWN' where for a brief span you can forget the horror of war headlines! Every minute you spend in 'OUR TOWN' will be a brand new experience in movie entertainment!
Thornton Wilder's "OUR TOWN"
Starring William HOLDEN ★ Martha SCOTT • Thomas MITCHELL
Plus! Fidler says: "It's 1940's Funniest Comedy!" JUDY CANOVA "SCATTER BRAIN" ALL-STAR COMEDY CAST

Army Of 900,000 By Jan. 1 Is Planned

(Continued from Page One)

liberate attempt on the part of somebody—I have never seen such unanimity, such complete unity on the part of the press to mislead the country on this issue—or else the press has been misled by those seeking to put this across."

Army's New Schedule.

Shedd gave the following as the army's new schedule, dependent on passage of the Burke-Wadsworth bill, for building up to 900,000 by January:

Sept. 15—55,000 national guardsmen.

Oct. 15—75,000 trainees to fill up regular army units to war time strength, and another 55,000 national guardsmen.

Nov. 1—50,000 more trainees to fill up the September national guard units.

Nov. 15—65,000 trainees and between 65,000 and 70,000 national guardsmen.

Early in December — 100,000 trainees and 40,000 more national guardsmen.

Late in December—The remaining approximately 98,000 trainees.

Figures Tentative.

These men plus about 300,000 regulars would make the overall total of 900,000, Shedd said.

The general explained his figures were tentative and might be altered later.

Senator Taft (R-O) proposed today that the United States create a permanent special system of voluntary military training, rather than resort to conscription.

Barkley Opposes Plan.

Senator Barkley of Kentucky, the democratic leader, voiced opposition, however, to any substitute or compromise measures which would delay inauguration of a conscription program.

In offering his conscription substitute, Taft said it provided a comprehensive plan for training the youth of the nation, without disturbing their schooling or divorcing them from their jobs, through the establishment of a separate army training corps and the encouragement of three-to four-year high school and college military courses.

His substitute proposed that men from 18 through 34 be enlisted voluntarily in this training corps for a year's active service. A limit of 1,500,000 was set on the number of men to be so trained and later transferred to the reserves. After the first year, only graduates of high schools or colleges, under 25 years old, could enlist in the training corps.

Increase in the army's basic pay from $21 to $30 a month also was proposed in the Taft measure, but Senator Barkley said that Senator Sheppard (D-Tex), floor manager of the Burke-Wadsworth measure, already had agreed to accept a similar amendment to that bill.

Germany Set For Invasion Attempt

(Continued from Page One)

Spitfires destroyed on the ground and 12 barrage balloons shot down.

Continues Into Night.

The air fight still was continuing early tonight, the agency said, with new waves of German bombers and dive-bombers again and again roaring over the British coasts in the late summer twilight.

Almost every wave, it said, contains tight wedges of high-flying bombers escorted by swift, mobile Messerschmitt fighters and destroyer planes.

So effective are these flying wedges, DNB declared, that they have broken through the British defenses and, apparently, have not been compelled once to veer off before reaching their objectives.

Earlier in the day it had been announced that air battles were raging over Portsmouth, Aldershot and other points over the English channel and elsewhere as the Germans sought to bomb military targets.

Claim 69 Shot Down.

The German wireless said British losses today alone were 69 against only seven for Germany.

In the British losses were 16 planes said to have been shot down in two attacks on the "fortified town" of Aalborg, Denmark. Only seven raiders escaped, the radio said. Others were listed as destroyed in the assault on England.

In a German bomber raid on the harbor of Walsend,, between Newcastle and South Shields, DNB said, numerous high explosive and incendiary bombs caused widespread fires in storehouses and warehouses. Five minutes after the missiles fell, the agency said, a terrific detonation was heard.

British chasers and anti-aircraft batteries trying to repel the before-dawn nazi raiders were unable to prevent the attack or even inflict damage, DNB declared.

It said fierce air battles, developing over the channel and along the coast, cost the British "a great number of chasers" as German fliers succeeded in breaking through aerial defenses to bomb previously designated targets.

August FACTORY-TO-YOU Sale
.69 Petrofol American Mineral Oil, Qt. 59¢
.25 Puretest Zinc Stearate, 1 oz. 17¢
.39 Rexall Milk of Magnesia Tooth Paste 29¢
.35 Rexall Liquid Deodorant 27¢
Puretest Brewers' Yeast Tablets One tablet equals a moist yeast cake 100's in Vitamins B & G. Save. 37¢
.49 Silque Shampoo, 6 oz. 39¢
1.00 Lavender Bath Salts 69¢
.50 Klenzo Super-Thin Razor Blades 10's 39¢
.80 Floor Brite Liquid Wax, Qt. 69¢
HARLEY DRUG CO. 11th & O STS. The Rexall Store

The Waiting Ends

(Continued from Page One)

to look as though Italy is planning another invasion. Rome continued to deny persistent reports that thousands of Albanians have revolted against Italian military rule.

* * *

PACT OF AMITY—A British news agency dispatch from Shanghai said today that France and Japan have concluded a pact of amity regarding French Indo-China. The dispatch also said Chinese Generalissimo Chiang Kai-Shek is preparing for trouble along the Indo-Chinese border. This would indicate that Japan has been granted permission to move troops through Indo-China.

* * *

BALKAN TENSION—Clouds loomed darker over the Balkans today as Bulgaria rejected a Rumanian offer to cede 5,000 square miles of South Dobruja on the grounds it was not enough. Bulgaria has called up 15 new military classes and the Soviet press today supported the Bulgarian demands on Rumania's King Carol.

* * *

AUSTRALIAN CRASH—Lt. Gen. Sir Cyril White, chief of the Australian army staff and three Australian cabinet ministers were among nine killed when an army airliner crashed in flames near Canberra.

* * *

IN SOMALILAND—Italians, despite superior numbers, were still some 50 miles from the British Somaliland capital of Berbera today and a Rome communique admitted the Fascist forces were encountering strong British resistance at Adadleh.

* * *

SHIPPING LOSSES—The British Admiralty announced today that 13 British vessels with a total tonnage of 60,058 were lost the week ending Aug. 5 but claimed that since the war began the British have sent 923,000 tons of German shipping and 259,000 tons of Italian shipping to the bottom.

DEMOS TO SELECT STATE SECRETARY

(Continued from Page One)

democrats want the secretary to be a non-Omaha man.

Charles Barth of Seward, who failed in the primary to get the party nomination for attorney general, would be happy to take the secretary's job.

Would Stir Young Demos.

For a while, Don Devries, deputy secretary of state, was interested, primarily because he thought somebody should be stirring up the young democrats. He'd probably still take the job but he isn't plugging for it.

A lot of party members thought Milton C. Murphy of North Platte, might be the new secretary but present plans are for Murphy to again manage Governor Cochran's senatorial campaign as he did in the primary.

It probably will be along toward the last of the month before the democrats get their organization rounded out. Still to be named are members of the congressional crews. And one of the main voices in the selection will be that of Terry Carpenter. Of course, the congressional chairmen are to meet the approval of Governor Cochran.

Incidentally, the governor had half the state house guessing over the week-end. Some said he was in Washington. Others said he was at the army maneuvers in Minnesota. A story out of Kansas City said he would head a delegation of midwestern business men in Washington Monday to push claims for defense industries.

Governor At Ripley.

The governor is with the guard headquarters at Camp Ripley, according to his office. From Washington he went to Pittsburgh, from Pittsburgh to Chicago, thence to Minneapolis.

Not so jumbled are the activities of the republicans under the gee-whiz guidance of Kenneth Wherry. With Finance Secretary Joseph Wishart and a group of other party people in tow, Chairman Wherry was making stops in Minden, Hastings, Sutton and Exeter Tuesday. This comprised the second day's schedule of another of the G.O.P.'s scouting expeditions. Monday night the republican crew finished off the day with a meeting at Kearney.

A. W. Otte, National Official Of Post Office Clerks, Here

A. William Otte, former Lincoln postal employe, now secretary-treasurer of the National Federation of Post Office clerks, at Washington, D. C., visited with Lincoln clerks Tuesday.

A reception will be held in his honor at the Capital hotel at 8 o'clock Tuesday evening. Les Tyrell, president of the Lincoln chapter, will preside.

Dr. Malcolm Price To Head Iowa College

CEDAR FALLS, Ia., Aug 13—(AP)—Dr. Malcolm Price, 45, an executive of the Detroit, Mich., public school system, will be the next president of Iowa state teachers college the faculty committee of the state board of education announced Tuesday.

Dr. Price will succeed the late O. R. Latham, who died last month. Dr. Price is a native of Carroll, Ia., and was educated at Cornell college, Mt. Vernon, Ia.

RICE DISCUSSES MODERN INDIA

Ray Rice discussed the evolution of modern India before Rotary club members at the Lincoln hotel Tuesday noon. Rice said that Nehru appears to be the successor to Gandhi as Indian leader and that the Indians will from now on bear down hard on Britain for independence. He described India as he saw the country while he was a missionary there.

TO HOLD STREET PARADE SEPT. 3

. . . FEATURING FAIR

An extensive street parade through downtown Lincoln will be staged by Nebraska state fair units Sept. 3, the chamber of commerce announced Tuesday.

The fair board, local and outstate organizations will unite with rodeo and midway acts, novel floats and representatives of Nebraska industries for the event. It will begin at 10 a. m.

"Hundreds of horses" were promised by Senator Frank Sorrell of Syracuse, director of the project. "All the color, noise and festivity that go with the old-time street parade will be there."

The parade is being sponsored by the state fair board with the co-operation of a chamber of commerce committee headed by Phil Hardy, and state 4-H club organizations.

Slogan Contest.

One of the special features of the event will be a slogan contest with two season tickets to the fair as prizes, Sorrell said. Entries should be sent to the chamber of commerce and individuals or organizations desiring to enter floats should write to Sorrell at Syracuse.

Route of the parade will coincide with that of the annual Christmas parade. Further plans will be made at a committee meeting Wednesday noon.

Battles Waged High Over British Isles

(Continued from Page One)

ers, although the clouds hid most of the fighting.

It was the climax of the third successive day of power assault, and again today—as on Sunday and Monday—the nazis were using from 400 to 600 planes. From Berlin and neutral Switzerland too, came predictions that the zero hour for actual invasion was approaching.

At one southwest port early this evening, a flaming fighter spiralled into the sea; at a village six miles away, a German bomber crashed, with two dead and one captured.

Air raid warnings were in effect over a wide area, embracing inland gunnery stations — one of them within a half mile of where a big Dornier bomber crashed this morning with bomb racks still half full.

These mobile batteries and troop concentrations are scattered from coast to several miles inland. On nearby roads, new type barricades, designed to block invaders and yet to permit swift movement of defending troops are being erected.

The Germans, by British admission, drove their strongest waves today across an 80-mile pathway from the Thames estuary to the Sussex coast of southern England, but they struck at distant objectives, too.

The British air ministry, in a mid-afternoon communique, counted ten German bombers and one fighter shot down for sure and asserted: "No military damage was done." Unofficially, the British count of planes shot down in mid-afternoon was 26.

Big Formation Routed.

A SOUTHWEST COAST TOWN, England, Aug. 13—(AP)—British fighter planes shot down at least six German planes and drove off the rest of a large formation which attempted to attack two coastal towns in this area today.

Speedboats sent out to search for crews of the downed planes returned with two airmen, who were taken to a police station.

The German planes were forced away before they had a chance to drop any bombs on land. The resulting fight high in the clouds could be heard plainly in the streets of this town.

Minden Legion Heads

MINDEN, Neb., Aug. 13—(AP)—Newly elected officers of the American Legion post here are Ben Lyden, commander; Ray Favinger, first vice-commander; Dr. H. S. Andrews, second vice-commander; Ben H. Bracken third vice-commander; Kenneth O. Davis, adjutant; Charles E. Borgaard, sergeant-at-arms; Roy T. Bang, finance officer.

AIR BLITZ STRIKES ON 200-MILE FRONT

(Continued from Page One)

runways and hangars at an airport there.

The British reportedly lost "a great number of chasers" in flaming air clashes throughout the early forenoon.

Germans said between 20 and 30 R. A. F. planes were shot down in the first encounters, including 14 destroyed in fights over Eastchurch on the Thames river, Portsmouth and Aldershot, the English "Plattsburg" training camp.

Early reports that the Germans were shelling English coastal towns with long-range guns from continental emplacements were investigated by British authorities, who found "no confirmation at all."

Bullets Strew Streets.

Eight German planes were known shot down and nine others believed destroyed before noon, the British reported.

Spent machine-gun bullets from air battles high overhead strewed the streets of southeast cost towns.

As the swastika-marked war planes slashed back for a third consecutive day of furious assault the London press declared in editorials and big headlines: The preliminary feinting is over; the battle of Britain is on.

Germans claimed their wave after-wave attacks already have won mastery in the air over the bomb-blasted coastline. Berlin newspapers predicted the successive raids would roll inland until "not even London" would be safe.

Germans indicated that fierce attacks on Britain's south coast naval bases, primary targets of mass flight bombings Sunday and Monday, may have forced the guardian British war fleet to quit its channel positions.

The British started an investigation in an explosion-shaken south-eastern coast town apparently to determine whether it had been shelled from hidden gun emplacements 25 to 30 miles away on the nazi-held coast of France.

Germany is known to have prepared for such bombardment and German officers have said they have guns ready which can shoot 100 miles—from France to London—24 miles farther than the World war long range gun with which the Germans shelled Paris.

Rival Claims.

These were the announcements of enemy planes destroyed in three days of fierce air fighting:

British claims—186; 60 last Thursday, 65 Sunday, 61 Monday.

German claims—231; 49 last Thursday, 93 Sunday, 89 Monday.

A British communique said almost 500 German planes were attacking at one time during the height of yesterday's fighting, which would indicate that many more than that were involved in the all-day raids.

In an air disaster in Australia, the commonwealth's chief of general staff and three members of the cabinet were among 10 persons killed in the crash of an airplane near Canberra.

In France Chief of State Marshal Petain prepared a speech in which he was expected to outline the government's difficulties and demand national co-operation. France's new supreme court was called to receive the "war guilt" cases, to be investigated in secret before the start of actual trials.

In the African war theater—scene of Italy's major endeavors in the conflict—Mussolini's fascist troops were reported clashing fiercely with the main British forces in British Somaliland.

The fascist high command said the Italian troops were seeking to reach the seaport of Berbera, 50 miles distant.

Soviet Russia threw her weight on the side of Bulgaria in the smouldering Balkan situation, with the official soviet press declaring that the Kremlin supported Bulgaria's territorial demands upon Rumania.

TRUCK DRIVER GOES 50,000 MILES FREE OF ANY ACCIDENTS

Booth Fisheries' Lincoln office will present to Elmer L. Bryson, a truck driver, a gold watch for his safety record. The presentation will be made Thursday, at the company offices.

Bryson has driven over 50,000 miles without having an accident, according to Lieutenant Paul Shively of the police traffic division.

Youths Punished

The two Lincoln boys who admitted hurling rocks at the Burlington Zephyr recently were taken Tuesday before Juvenile Judge Grace Morning. One boy, age 15, who had committed previous offenses, was sent to the industrial school at Kearney. The other, age 16, was paroled. It was his first offense. The boys said they didn't know why they threw stones at the train.

Michigan Trip

Mr. and Mrs. H. S. Galloway, Mr. and Mrs. Roy Gwinell, Mr. and Mrs. Ralph Abbott, and Mr. and Mrs. L. J. Allan are leaving Wednesday for a few days at Flint, Michigan.

Named Agent

STAPLETON, Neb., Aug. 13—(AP)—Fred Blummer, formerly assistant agent in the McCook vicinity, has become county agricultural agent here.

ROACHES
O-Kay Special Powder Kills Them! Large Box $1.00 Free Delivery
Phone 2-6013
SANITARY EXTERMINATING CO. 129 So. 21st St.

Britain Given 50-50 Chance To Defend Self

. . . BLITZ MAY COME WITHIN 72 HOURS

BERN, Switzerland, Aug. 13—(AP)—Foreign military attaches in Switzerland, the last neutral "widow" left in western Europe, generally agreed today that an attempted German blitzkrieg on Britain may come any time within the next 72 hours.

They saw in today's air raids against Dover and the German claim of air control over the point where the English channel is narrowest the long expected move against the part of Britain most exposed to German long range guns.

Reports that could not be confirmed here were current in these quarters that 40-mile German guns around Calais and Dunkerque already had begun laying down a barrage behind Dover.

Although neutral observers took both London and Berlin communiques describing their respective losses with much salt, they said the Germans now have reached the peak of their pre-invasion air attacks against Portsmouth and Dover.

The next move expected here is a mass attack by dive bombers on Britain's main military airports and emergency landing fields.

This attack, they said, was to be expected "a few hours before" or possibly simultaneous with the first fast movement of mine-sweepers, quickly followed by the shuttling of troop transports across the channel guarded by speedboats and submarines.

Over the last week-end, the odds of Britain's chances of defending herself successfully against a mid-August offensive dropped again here to 50-50.

Previous 60-40 odds were based on Germany's delay in launching an offensive.

Information reaching foreign observers in Switzerland indicated that, while British RAF bombing was more accurate than the German, it had little effect on widespread nazi invasion preparations.

Informed sources said the Germans kept scores of fighting planes in the air day and night on patrol duty in the last week from Cherbourg to Rotterdam. Their job was to guard ports where a large fleet has been loading gasoline, food and other supplies and mechanized units and equipment in preparation for the invasion.

British bombers had little success, they reported, in breaking through the air guard to get at these ports.

OFFICER LUDLAM GIVES REPORTERS 'BIG' NEWS BREAK

Officer Julius G. Ludlam of the Lincoln police force has been promising some big news recently, and newsmen were expecting something like the capture of a public enemy.

Monday night the story "broke"—a daughter was born to Mr. and Mrs. Ludlam at Bryan Memorial hospital at 10:03 a. m.

While "Papa" Ludlam was putting a strain on his vest buttons, the mother and Judith Gaye, six pounds, two and one quarter ounces, were doing well.

Youth Denies Charge Result Of Collision

Two young men were booked Monday night after a minor auto accident at Seventeenth and N streets in which their car was involved.

Neal Morrow, 19, 1421 H, a student, was charged with drunken driving. His companion, also a student, was booked as being drunk.

The Morrow car had struck that of Curtis Wilkerson, 23, 2025 A, which was stopped in the intersection, after trying to avoid a collision. Wilkerson's car had been going south on Seventeenth, Morrow's north.

Arraigned in Municipal court, Morrow pleaded not guilty and trial set for Wednesday.

Morrow's companion, pleaded guilty to being drunk, and was fined $5 and costs.

Hamilton Levy

AURORA, Neb., Aug. 13—(AP)—Hamilton county's 1940 tax levy has been set at 3.65 mills, a .01 mill increase over 1939, on a decreased valuation. Last year's total valuation was $23,905,980 compared with $20,992.80, a reduction of $2,913,000. The 1940 levy is estimated to raise $76,624 which is $10,393 below 1939.

Redecorate Now!
Use our easy payment plan and completely redecorate your home. Come in for complete details TODAY.
GREEN'S Wallpaper & Paint Co. 1527 "O" St. 2-3772

Buy-Rite Food Markets
Features for Wed., Aug. 14th
More Than Bargains—
Of course, as a co-operative group, we have the buying power to bring you real values. But more than that... as an INDEPENDENT LOCAL GROUP - - - we are free to give you personal attention on a complete selection from the ENTIRE WHOLESALE MARKET.
PURE PORK LINK SAUSAGE Per Lb. 19c
Meadow Gold Butter ..... Per lb. 31c
HEINZ KETCHUP ..... 14 oz. bottle 17c
PEAS Honesty Brand, Standard Quality ..... 3 No. 2 Cans 25c
PEAS Kuner's Tender Garden ..... 2 16 oz. cans 19c
MIRACLE WHIP Salad Dressing ..... Qt. 32c
GRAPES Red Malaga ..... 2 lbs. for 15c
LETTUCE Fresh solid heads ..... ea. 6c
RINSO. Giant 53c, Large 18c, Small 9c
LIFEBUOY or LUX SOAP ... 3 Bars 17c
LUX FLAKES, Large 22c, Small 10c
SPRY, 1 lb. 19c ..... 3 Lbs. 47c
BAB-O Finest Scouring Powder 2 cans for 23c
GOOCH'S BEST FLOUR .... 5 lb. bag 18c
WHEAT GERM Gooch's Best ..... Reg. Pkg. 19c
CAREY'S SALT Plain or Iodized ... 2 Pkgs. for 15c
CLOROX Bleach and disinfectant ..... Quart Bottle 18c
QUAKER PUFFED WHEAT .. Pkg. 9c
LIPTON'S TEA 8 Spoons with box Top and 25c ..... ½ lb. black 45c
Scot-Tissue ..... 3 1000 Sheet Rolls 23c
VINE STREET MARKET 2148 Vine St.—2-6200
HOLMES GROCERY AND MARKET 2639 No. 48—6-2194
HELIN & COMPANY 6232 Havelock—6-2938
SNYDER & TATMAN 33rd & B—3-4591
J. P. SCOFIELD & SON 27th & R Sts.—2-3369
JOHN MASER & SONS 1125 No. 10th St.—2-3347
DOUGHERTY'S FOOD SUPPLY 27th & Randolph—2-4455
POSKA BROTHERS 1406 S St.—2-1504

Engagement Ring From Across Sea

.. Vacation News, Too

ALWAYS a source of interest to the bride's family and friends is the engagement ring which everyone wants to see and admire, all of which brings us to the point that there are engagement rings and there are engagement rings. At least one Nebraska girl, Miss Maxine Wagner of Columbus, whose engagement to George Unthank, jr., was announced Monday, can gaze at her lovely solitaire and know that it came direct from Amsterdam, which until recent weeks was the home of the largest diamond markets in the world.

And this is how it all happened. Mr. Unthank spent the summer of 1939 touring England, France, Belgium, Germany and Holland, with a University of Nebraska orchestra, and while in Amsterdam on August 5 purchased the ring for his fiancee.

• • •

BUT GETTING back to the usual news of the day discovered that Mr. and Mrs. Nathan Gold and children, Louise and Bill, returned Monday night from a two weeks vacation spent in Yellowstone park.

• • •

AND THAT Mr. and Mrs. Carl Rohman and son Ky, left Tuesday for an extended trip to Lake Jasper in Canada.

• • •

SPEAKING OF Canada reminds us that Dr. and Mrs. E. W. Hancock and children, Beverly, Sylvia, Roger and Billy returned Sunday from a two weeks motor trip to Winnipeg, where they were the guests of Dr. Hancock's mother, Mrs. W. G. Hancock. Enroute home the Hancocks spent several days at the lakes of northern Minnesota.

• • •

NEWS FROM California convinces us that Wilbur Chenoweth, who with Mrs. Chenoweth and children, Justyn and Michael, left Lincoln two years ago to make their home, is a very busy person. Besides the time spent with private lessons, composing, playing for a church in Pasadena and teaching at Occidental college, Mr. Chenoweth will this year teach at Westlake School For Girls and Holmby Junior college.

• • •

ARTHUR RAYMOND, so we hear, has gone to Madeleine Island to join Mrs. Raymond and daughter, Nancy, who have been spending several weeks at their summer home.

• • •

ALSO JOINING his family in Minnesota is Burks Harley who left Monday for Pelican lake, where Mrs. Harley and children have been vacationing.

• • •

IN LINCOLN for the weekend was Miss Bronte Broderick of Fairfield, who was the guest of her uncle and aunt, Dr. and Mrs. Roy Whitham. Miss Broderick plans to attend the university this fall. She was accompanied home by her brother, Ronald, who graduated from the university the past spring and who will enter Harvard medical school this fall.

• • •

BACK HOME again after a two weeks trip to Denver and Boulder, Colo., is Mrs. Herman Jobst, who arrived Sunday.

• • •

LEAVING LAST Saturday for Meeker's park in Estes, Colo., were Dr. and Mrs. Allan Campbell and children, Shirley and Jane. They were accompanied by Mr. and Mrs. Wayne Stoehr and children, Susan and Taylor of Omaha and Mr. and Mrs. Ralph Haddick and children, Nancy and John of Moline, Ill.

• • •

THIS EVENING at the University club Mr. and Mrs. Thomas Woods will preside at a family dinner. Places will be arranged for eleven and the affair is to honor Bill Woods, son of Mr. and Mrs. Pace Woods, who is home on furlough from Annapolis and Clarke Faulkner, son of Mrs. Bert Faulkner, who leaves later in the month for New York City to take a summer course with naval reserves.

• • •

MRS. PAUL DOBSON and children, Cynthia and Edward, left for their home in Exeter, Cal., the past week-end after having spent a month at the home of Mr. Dobson's parents, Mr. and Mrs. George Dobson, sr., and with Mrs. Dobson's father, Ned Brown at Davey.

• • •

TO THOSE of you who are looking for something to do this evening we suggest the Gage County Horse Show to be held at the county fair grounds in Beatrice at 8 o'clock. You will be well rewarded with an excellent exhibition of horsemanship as well as the showing of some fine horses. Entries from such well-known stables as those of George Brandeis, Mrs. Loring Elliott and Clarence Landon, all of Omaha, will compete, along with plenty of talent from Lincoln.

Features of the evening will be an exhibition of Hackney ponies by Adolph Storz of Omaha; an exhibition of roadsters, by Bud Shreve of Lincoln, and a potato race on draft horses.

Going from Lincoln to take part in the show will be Mrs. Richard Grainger, Jack Guenzel, Bob Hudson, jr., Miss Barbara Breed, John Boomer, Billy Vogelgesang, Norman Walt, jr., R. E. Ackerman, Dr. G. A. Ackerman, Lowell Boomer, Floyd Hensen, Dr. Roy Whitham and Charles Davis.

The show, under the management of Mrs. Florence Gardner and to be announced by Ralph Boomer, will be presented again Wednesday night with some variations in the classes. Features for Wednesday night will include an exhibition of Lady Luck, a high school horse, owned by Allan Walker of Dunbar and to be shown by Mr. Walker, and a musical chair class for children.

• • •

MISS HELEN EDWARDS accompanied by her brother, John Edwards, of New York City, arrived Monday evening to spend a few days with their mother, Mrs. Sophia Edwards. Mr. Edwards is now a member of the staff of the Columbia Broadcasting Co., in New York. Miss Edwards has been doing modeling and stage work in New York.

• • •

MR. AND MRS. M. N. Lauritson will return Tuesday evening from a trip to Scottsbluff and other places in the western part of the state.

• • •

It was the annual ladies' open golf day at Broadview club this morning and from the looks of things it must have been a huge success. Following the games the group had luncheon at the club during which time prizes for the various matches were given.

On the course were Mrs. Hazel Wiegardt, Mrs. Ray Hickman, Mrs. V. J. Morgan, Mrs. J. H. Gillan and Mrs. John Riddle, all of York; Mrs. Charles Koontz, Mrs. H. R. Balew and Mrs. M. E. Hulbert of Norfolk; Mrs. C. N. Johnson and Mrs. Nat Allen of Fremont; Mrs. Ben Sackett and Mrs. P. A. Lyck of Omaha; Mrs. Earl Cline, Lincoln Country club; Mrs. J. R. Franks, Mrs. R. W. Weitzell, Mrs. Bradley Young, Mrs. W. J. Sieck, of East Hills; Mrs. C. L. Fisher, Mrs. Ray Killian and Mrs. Beal of Pioneer.

Broadview players included: Mrs. Emily Krisl, Mrs. Ray Johnson, Mrs. O. C. Hoover, Mrs. Ed Tabor, Mrs. R. C. Stednitz, Mrs. Vic Waters, Mrs. Rosamond Hiely, Mrs. Corol Brown, Mrs. J. W. Easton, Mrs. C. D. Ammon, Mrs. John Howe, Mrs. Omar Hatfield, Mrs. F. H. Nuss, Mrs. Leo Gartner, Mrs. H. E. Miller, Mrs. C. J. Botsford, Mrs. Paul DeKlotz, Mrs. Paul Ohlheiser, Miss Gertrude Krausnick, Mrs. Margaret Anderson, Mrs. M. E. Rolfsmeyer, Mrs. H. J. Requartte, Mrs. Max Horn, Mrs. R. N. Foreman, Miss Islamae Alder, Mrs. Victor Dickson, Mrs. F. G. Laymon, Mrs. Rose Mechling, Mrs. George Mechling, Mrs. B. G. Clark, Mrs. C. S. Wiese, Mrs. Kyle Curry and Mrs. O. J. Crabtree.

• • •

On the Lincoln Country club course for ladies' golf day this morning were Mrs. Roy Wythers, Mrs. Carl Weil, Mrs. Charles Flansburg, Mrs. Glenn Beck, Mrs. O. E. Jerner, Mrs. C. W. D. Kinsey, Mrs. Irv Kulp, Mrs. Anna Elliott, Mrs. Charles Schwartz, Mrs. B. F. Sheehan, Mrs. C. L. Carper, Mrs. Ed Newkirk, Mrs. H. W. Meginnis and Miss Jane Foster.

SOCIAL CALENDAR

Tuesday Evening.

Mr. and Mrs. L. F. Farrell, Lei Lau Furl, family dinner, in honor of J. A. Bumstead and Miss Jean and John Bumstead, of New Orleans.

Marriage of Miss Marian Kathryn Kidd, daughter of Mr. and Mrs. G. L. Kidd, and John Davis Smith, First Christian church, 8 o'clock.

Mrs. Carl A. Johnson, 2924 South Thirteenth street, linen shower, in honor of Miss Roberta Myers.

Mrs. Fannie Clements and Miss Mabel Clements, 1649 Vine street, evening party, in honor of Miss Lois Gates.

Mrs. Alex Dell, 1001 South Sixth street, evening party in honor of Miss Martha Donis.

Wednesday Afternoon.

Broadview, ladies bridge day.

Lincoln Country club, ladies bridge day.

Social Affairs In Honor Miss Patricia McGerr

Miss Patricia McGerr, of El Paso, Tex., who has been spending a month with her aunts, Mrs. T. J. Smith and Miss Harriet Malone, and her cousin, Mrs. Francis Booth, in Lincoln, and with other relatives in Heartwell, is being honored at several affairs this week. Mrs. Smith entertained a fivesome at luncheon today at her home, 1009 C street, and Wednesday, Mrs. Booth is to have an evening party to honor Miss McGerr. Miss Mary Kay Booth was hostess for luncheon and a theater party last Thursday. Miss McGerr is the daughter of Paul McGerr, formerly of Lincoln.

Roberta Myers to Be Honored at Party

Mrs. Carl A. Johnson will be hostess at her home, 2924 South Thirteenth street, this evening, honoring Miss Roberta Myers, whose marriage to Bruce Walker is an August event. Fourteen guests have been invited for an informal evening. Miss Myers will find her linen gifts through a treasure hunt. A buffet supper is to be served in the late evening, with pink and blue introduced into the appointments.

Prenuptial Party For Miss Lois Gates

Complimenting Miss Lois Gates, whose marriage to Hubert A. Lewis, of Shubert, is an event of late August, Miss Mabel Clements and Mrs. Fannie Clements will entertain this evening at their home, 1649 Vine street. Thirty-five guests will spend the hours with games, after which the honoree is to receive a miscellaneous shower. Apple green and white are to be used in the refreshments motif.

Entertains At Shower For Miss Martha Donis

Miss Martha Donis, whose marriage to Harold Hegel takes pace August 25 at Zion Congregational church, will be honored this evening by Mrs. Alex Dell at her home, 1001 South Sixth street. The time will be spent embroidering tea towels, and the eighteen guests will present Miss Donis with a kitchen shower. Garden flowers will be used for the refreshment tables.

Mrs. Glen Wilson Honored at Dinner

Mr. and Mrs. Melvin Reid entertained at dinner Monday at their home, 1934 South street, when Mrs. Glen Wilson, of Chicago, was an out of town guest. Mrs. Wilson is the guest of her parents, Mr. and Mrs. B. A. Frahm.

PERSONALS

Mr. and Mrs. Mark Poggemeyer and daughter, Mary attended a family reunion at the home of Mr. and Mrs. H. H. Herzog in Nebraska City, Sunday. Mrs. Poggemeyer and daughter are returning today after a visit with her mother, Mrs. Lydda Sweany.

Mr. and Mrs. Donald Barth returned yesterday from a two months' vacation. During their extended trip, they visited with Mrs. Barth's parents, Mr. and Mrs. D. O. Hester at their cabin on the lake near Lupton, Mich. They also visited in Mayfield, Ky., Los Angeles, Oakland, Ritzville, Wash., and Yellowstone park.

Mr. and Mrs. Harry Hoy, of Ypsilanti, Mich., formerly of Lincoln, who have been spending a month with Mr. and Mrs. E. W. Hoy and Mr. and Mrs. O. W. Larson, left this morning for a trip to Mexico.

Mr. and Mrs. E. J. DeKlotz and son, Terry, of Eldorado, Kas., came Saturday to be the guests of their parents, Mr. and Mrs. Joe DeKlotz and Mr. and Mrs. L. G. Neater. Mr. DeKlotz returned Sunday, but Mrs. DeKlotz and son will remain for the month.

Mr. and Mrs. Harry Leefers, of Unadilla, announce the birth of a son Monday at Lincoln General hospital.

Mr. and Mrs. R. C. Kildebeck and family were week-end guests of Mr. and Mrs. D. W. Furman in Grand Island. They were honored at dinner Sunday by Mr. and Mrs. Furman.

Mr. and Mrs. C. S. Clayton are having their children with them this week. Clarke C. Clayton and daughter, Carol, of St. Louis, came Sunday for several days. Mr. Clayton is city editor of the St. Louis Globe-Democrat. A daughter, Mrs. Rauley Camblin, of Brady, arrived today, and another daughter, Miss Genevieve Clayton, of Des Moines, has been here since Thursday.

Robert Miller, 15, son of Mr. and Mrs. Dwight Miller, 1845 West O street, is recuperating at Lincoln General hospital from an emergency appendectomy performed Sunday afternoon.

Mr. and Mrs. Ray Hageman, of Bennet, are the parents of a son born at Bryan hospital Monday afternoon.

ABOUT PEOPLE

The B. B. O. club met Monday evening with Mrs. Glen Keefer at her home, 600 South Twenty-seventh street, for a 7 o'clock dinner. Miss Ann Bennett, of Omaha, representative of the national organization, spoke.

Miss Marian Kidd Bride Of John Davis Smith

A SUMMER background of green and pastel tones is being arranged for the marriage of Miss Marian Kathryn Kidd, daughter of Mr. and Mrs. G. L. Kidd, and John Davis Smith, son of Mr. and Mrs. Vard Smith, of Livingston, Mont., at the First Christian church Tuesday evening. The Rev. W. P. Hill is to read the lines before an altar which has a background of greenery with tall baskets of pink and white gladioli on either side. The seven branch candelabra will hold cathedral tapers.

As the seventy-five guests are gathering, Kenneth Anderson will play a prelude which includes "Ave Maria" and "Liebestraum." He also is accompanying the processional with the bridal chorus from Lohengrin and using the Mendelssohn music as the wedding group leaves the altar.

Miss Kidd is having Miss Dorothy Van Patten as her only attendant. With her navy blue suit she has a corsage of Talisman roses.

Jack Ellsworth, of Omaha, is to be the best man. The guests are being seated by Sterling Kidd, brother of the bride, and Kent Tupper.

Escorted by her father, who will give her in marriage, the bride will wear a black crepe suit with rhinestone trimming. Her black pompadour hat has a veil and she completed her costume with white kid gloves and black slippers. Miss Kidd will have a corsage of gardenias and will carry a white prayer book.

Following the reception, the couple will leave for the Black Hills, Yellowstone park, and the Tetons. They also will be guests of Mr. Smith's parents in Livingston. After August 20, Mr. Smith and his bride will live in Montello, Nev. Her traveling costume is a beige dressmaker suit with brown accessories.

Both are University of Nebraska graduates, where she joined Kappa Alpha Theta and he Alpha Tau Omega. She is also a member of Mortar Board.

WHITACRE-PINION

The marriage of Miss Eleanor Whitacre, of Batavia, N. Y., and Jack Pinion, son of Mr. and Mrs. P. A. Pinion, of Pender, took place July 27 in the First Methodist church at Fairfax, Va. The couple will live in Washington, D. C., where Mr. Pinion is employed in the fiscal department of the federal deposit insurance corporation.

Mr. Pinion is a graduate of the University of Nebraska.

NEUFELD-DUNBAR

The marriage of Miss Helen Elizabeth Neufeld, daughter of Mr. and Mrs. Frank Neufeld, of Lincoln, and Byron E. Dunbar, son of Mr. and Mrs. E. J. Dunbar, also of Lincoln, took place Thursday, August 8. The Rev. Franklin Beery, pastor of the First Baptist church in Leavenworth, Kas., read the lines at 7:30 o'clock at his home.

The bride wore her mother's wedding gown of white satin and lace. The full skirt had a high waist and they were accented by white satin bows. She carried a small white Bible, a gift of the bridegroom.

Mr. and Mrs. Dunbar will be at home at 615 North Espanade, Leavenworth, Kas.

LEESLEY-GERHARDT

Announcement has been made of the marriage of Miss Beulah Rae Leesley, formerly of Greenwood, and William Gerhardt, of Berkeley, Cal., which took place at the First Methodist church in Oakland, Cal., July 20, at an evening ceremony.

The bride, who was given in marriage by her brother, Albert Leesley, of Palo Alto, wore a black tailored suit with white accessories. Orchids formed her corsage.

Following the wedding trip, the couple went to Berkeley to reside. Mrs. Gerhardt attended Nebraska Wesleyan.

JEFFREY-CURTISS

At a home ceremony at 1 o'clock Sunday, Miss Jan Jeffrey, daughter of Mr. and Mrs. O. M. Jeffrey, of Plainview, was united in marriage with Eugene Curtis, son of Mr. and Mrs. Herbert Curtiss, of Bassett. The pastor of the Methodist church, the Rev. B. N. Kunkel, read the lines. The bride's brother, Orson Jeffrey, jr., played a prelude of nuptial numbers preceding the marriage.

Mrs. Curtiss wore an afternoon frock of powder blue with white accessories. Talisman roses formed her bouquet.

A wedding luncheon followed at the Johnson hotel. Covers were placed for twenty-two.

Following a wedding trip to Estes park, Mr. and Mrs. Curtiss will live in Lincoln, where Mr. Curtiss is a senior in the college of law at the university.

MUNY GAS FUND BALANCE IS $17,123

The cash balance in the municipal gasoline fund on August 1 was $17,123.77, and the coal department was $759.68 in the red, Cobe S. Venner, director reported to the city council Tuesday. The coal overdraft was an increase from $724.61 on July 1.

The gasoline balance is a decline from $19,272.13 in a month. The increase in the coal overdraft was due entirely to an expense of $35.07, of which $26.67 was listed as salaries.

Receipts of the gasoline station in July were $3.123.11 compared to expenses of $5,271.47, a portion of which was paid for 9,130 gallons of new stocks. Sales however, were 18,315 gallons, 9,328 gallons of which were bought by the public and 8,988 by city departments.

COMING EVENTS

GENERAL CALENDAR

Tuesday Evening.

Nebraska State and National Hairdressers, Capital, 8.

Postal Clerks, Capital, 8.

Y's Men's club dinner, Y. M. C. A., 6:30.

Wednesday.

State Fair parade committee meeting, Capital, 12.

FRATERNAL CALENDAR

Tuesday Evening.

East Lincoln lodge No. 219, A. F. & A. M., 7:30, temple, Twenty-seventh and S streets; Entered Apprentice degree.

Charity Rebekah lodge No. 2, at 8, Odd Fellows hall, 1108 L street.

North Star temple No. 10, Pythian Sisters, at 8, K. P. hall.

L. A. to B. of R. T., 7:30 Walsh hall.

Myrtle chapter No. 9, O. E. S., at 8, temple, Forty-eighth street and Baldwin avenue.

CHURCH CALENDAR

Tuesday Evening.

Havelock Christian and Missionary Alliance, service, 7:45.

St. Paul's Evangelical-Reformed, council, 7:30.

American Lutheran, Sunday school staff, 7; church life and growth committee, 8.

Grace Lutheran, Berean class picnic, Pioneers park, 7.

Nazareth Lutheran, council, 8.

Redeemer Lutheran Sunday school teachers, 8.

St. James Lutheran, Eagle council, 8.

Trinity Lutheran, Laymen's league family outing, 6.

Bryan Methodist, Cubs, board, 8.

Elm Park Methodist, service, 7:30.

Quinn Chapel, A. M. E., service.

City Mission, service, 8.

Salvation Army, meeting, 8.

Wednesday Morning.

Lincoln Gospel Tabernacle, service, 10.

Havelock Christian and Missionary Alliance, service, 10.

Lincoln Goodwill Industries, chapel, 8:30.

Wednesday Afternoon.

Reorganized Church of Jesus Christ, Latter Day Saints, Zion's circle.

Our Saviour's Lutheran, sewing circle, 2:30.

St. James Lutheran, Walton Ladies Aid, Mrs. Art Faulhaber, 2:30

Bryan Methodist, Ladies Aid, 12.

Emmanuel Methodist, Ladies Aid, 2.

Best Way to Make Iced Coffee

Iced coffee is becoming very popular as a summer drink. Best and easiest way to make it is to brew your coffee double-strength. Then, while hot, pour into ice-filled glasses. The melting ice dilutes it to the right strength.

Butter-Nut is the ideal coffee to use, because its flavor is rich, smooth and mellow, rather than tart and sharp. With Butter-Nut, your iced coffee will be truly delicious.—Adv.

Miss Guile Named To CC Women's Board

Miss Nim Louise Guile was chosen Tuesday to complete the unexpired term of Miss Helen Pfeiff on the chamber of commerce women's division board of directors.

Miss Guile

Miss Pfeiff's resignation was accepted, and the board voted to give the post to the sixth highest person in the May election. Miss Guile has been a member of the division's city planning committee and was a leader in the membership campaign. She will serve until next May.

The board decided also to hold a picnic meeting Aug. 20 and to have the Lincoln women's division act as hostess to a district meeting sometime in October.

District Finals In Recreation Contest Tonight

Preliminary to the finals Friday night in the citywide recreation grounds track and field meet, competitions in three district meets will be run off Tuesday night, beginning at 6:30. The events will be staged at University Place, and the Prescott and F street playgrounds, the finals being on the Wesleyan university track.

It was predicted by Miss Ruthalee Holloway, assistant director of recreation, that there would be more than 500 entrants in each of the district meets. The eliminations will still allow for more than 300 in the finals.

The events will include jumps, dashes, relays, shuttle races, throwing soft ball for distance, and other events.

There will be two classifications for boys, and the same for girls. They are those under 100 pounds, and five feet or less tall; and those weighing more than 100 and over five feet.

"Elected"

FALLS CITY, Neb., Aug. 13—(AP)—County Judge E. E. Durfee of Falls City apparently has been "elected" for another four-year term.

Henry F. Schepman of Falls City, nominated along with Durfee in the primary, announced his withdrawal.

Garber Elected Knights Of Pythias Chancellor

CINCINNATI, Aug. 13—(AP)—Ray O. Garber of Des Moines, Ia., was elected supreme chancellor of the Knights of Pythias at the order's convention today. John Lee Smith of Throckmorton, Tex., became supreme vice chancellor and will succeed Garber two years hence.

The order's state secretaries, supreme keepers of records and seal, elected Theodore Yarbrough of Weatherford, Tex., president; Thomas H. McCay of Tulsa, Okla., and E. E. Aspinall of Plainville, Conn., vice presidents, and J. O. Smith Jones, Regina, Sask., sergeant-at-arms.

Mrs. Bird Sandlin of Ardmore, Okla., was re-elected supreme chief of the supreme temple of Pythian Sisters. Others elected were Rachael Sumner of Montpelier, Vt., supreme senior; Mildred Seney, Baltimore, supreme junior; Louis McCoy, Jacksonville, Fla., manager; Pearl Kinzer, Salem, Ore., protector; Cleone Hogan, Albuquerque, N. M., guard, and Cecille Sellnorn, David City, Neb., mistress of finance.

Twenty-one presidents of the United States, including Franklin D. Roosevelt, were lawyers.

W. T. Atkins Dead

MUSCATINE, Ia., Aug. 13—(AP)—William T. Atkins of Kansas City, Mo., and Muscatine, a vice president of the Skelly Oil Co., died at his home here today. He had been in poor health for several months but became seriously ill shortly after his arrival here 10 days ago from a vacation trip.

GET THIS PACKAGE FOR ONLY 1¢ WHILE THEY LAST!

NEW! QUAKER PUFFED WHEAT

Simply buy 2 packages new Quaker Puffed Wheat at regular price!

DISCOVER "VITAMIN RAIN"

So Cooling!

'SALADA' ICED TEA

In packages and tea-bags at your grocer's

The SweetHeart of Successful Preserves

Make sure your home canning will turn out perfectly! Use this wonderful G-W Pure Sugar.

G-W Pure Sugar

BACK-TO-SCHOOL PERMANENTS

Curls for Girls of All Ages

Fashion's Decree

Child's Perm or End Perm 1/2 Price

Others Reduced to.. $1.50 $1.88 $2 $3.50 $5

NEBRASKA BEAUTE SALON

219 No. 12 Licensed Operators 2-2796

Air Conditioned Shop

PREVENT—DON'T PROLONG CONSTIPATION!

Wouldn't it be good news if you could simply *avoid* constipation instead of habitually trying to *"cure"* it with emergency measures? You can do it as easily as millions of others have—if your trouble is the ordinary kind that's due to lack of the right kind of "bulk" in the diet. Simply eat this crisp, delicious, bulk-rich cereal for breakfast—KELLOGG'S ALL-BRAN. Eat it every day, drink plenty of water, and "Join the *Regulars*." Every grocer has ALL-BRAN. It is made by Kellogg's in Battle Creek.

COPYRIGHT, 1940, BY KELLOGG COMPANY

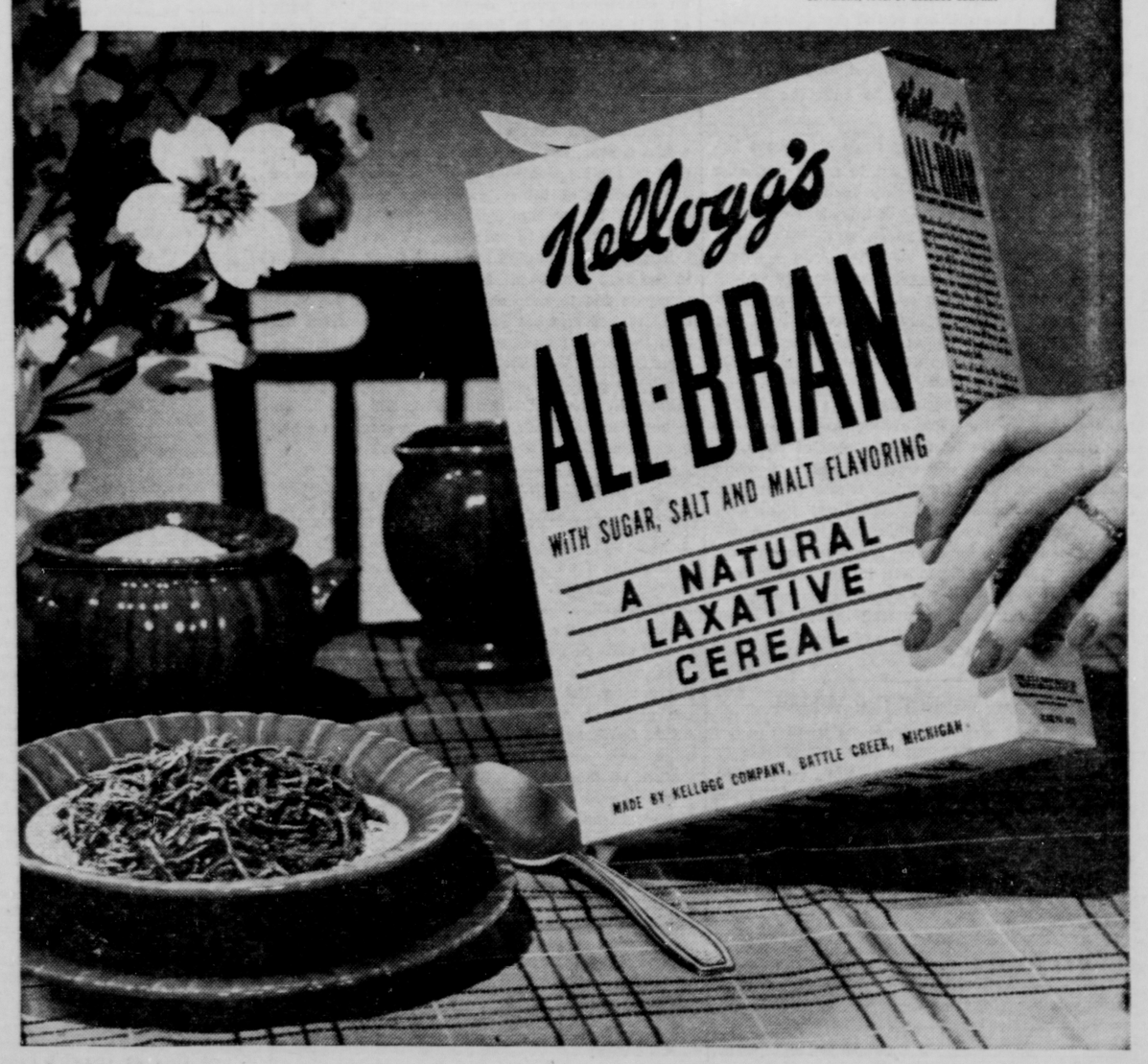

DOUBLE S&H GREEN STAMPS

Every Wednesday and Friday

Decker Pure 100% LEAF LARD..... 4 Lb. Can 39c

Kansas WATERMELONS, Lb..... 1c

PLAIN COOKIES... 2 Pound Cello Bag 25c

Free Delivery on Orders of $1 or More!

Schleich's Groceryteria

145 So. 9th 2-1929

Why Borrow From Your Friends

When you can quickly and easily borrow money from a Small Loan Company.

The loan firms advertising daily in The Journal and Star Want Ads will arrange a loan for you quickly and easily on a confidential basis. The money may be repaid on a convenient monthly basis.

Consult the "LOAN" plans advertised in The Journal and Star Want Ads.

THE LINCOLN STAR

Entered at the postoffice in Lincoln, Nebraska, as second class matter for transmission through the mails.

Published daily and Sunday by The Star Printing Co. of Lincoln, Nebraska.

FRANK D. THROOP, Publisher and General Manager.
J. E. LAWRENCE, Editor.
WALTER W. WHITE, Advertising Manager.
O. E. JERNER, Circulation Manager.

Mail Subscription Rates
(Within Nebraska and Northern Kansas)

	Year	Six Months	Three Months	One Mo.
Daily Without Sunday	$4.00	$2.25	$1.25	55c
Daily With Sunday	7.00	3.75	2.00	90c
Sunday Only	4.00	2.25	1.25	45c

(For Points Outside Nebraska and Northern Kansas)

	Year	Six Months	Three Months	One Mo.
Daily Without Sunday	$ 7.00	$3.75	$2.00	75c
Daily With Sunday	10.00	5.25	2.75	90c
Sunday Only	5.50	3.00	1.65	65c

By Carrier in Lincoln
(Or to Vacation Address)

Evening and Sunday ....90c per month
Evening Only ....55c per month
Sunday Only ....10c per copy

In ordering change of address always give old as well as new address.
(All Mail Subscriptions Payable In Advance)

PHONE — ALL DEPARTMENTS — 2-1234

The Associated Press is exclusively entitled to the use for republication of all news dispatches credited to it or not otherwise credited to this paper and also the local news published therein.

All rights of republication of special dispatches herein are also reserved.

The Star will not knowingly publish any misleading, fraudulent or questionable advertising or any advertising reflecting upon any race or creed.

CHANGES IN THE UNIVERSITY'S LIBRARY

THOSE changes which are being made now in the library of the University of Nebraska, changes which are a part of a general plan of reorganization put into effect by Chancellor C. S. Boucher and Librarian Miller, which will be complete with the opening of the school year next September, are of the utmost importance to the people of Nebraska.

The heart of a university is its leadership, the inspiration and scholarship of its faculty, and its library facilities. The library facilities of the University of Nebraska are cramped, and in the absence of building funds nothing can be done immediately towards supplying a building of adequate size to remedy that. For a student body of 5,000 undergraduates, there is a library which seats 400 students. There are no studies for the 500 faculty members; no seminar rooms; and half of the library books on the city campus are spread through twenty-three storage places in ten classroom buildings. The estimated value of the library book collection of the University of Nebraska is $500,000.

But that situation did not deter Chancellor Boucher and Librarian Miller in adopting at most nominal cost a plan of reorganization for the library building. Its benefits are obvious. All technical departments are being brought together on the ground floor of the library, providing economies of operation and administration, which will more than offset the small outlay required for changes in the building. Separate and improved facilities will be established on the top floor of the library for the book collection of the State Historical society now on loan to the university. Shelving space in the basement stack for approximately 20,000 volumes will be gained by removal of the Historical society collection to its new quarters. And finally the changes will provide new vault space for the priceless papers contained in the Morton collection, the first advanced shipments of which have just been received.

* * *

THESE changes represent a summer of careful planning and of activity. They involve the removal of the periodical and exchange department of the library from the third floor to the basement, and the shifting of the documents reading room from the basement to the third floor. This manifest careful reclassification of materials should prove of great value to both the faculty and the student body.

But most of all the changes are significant because they bespeak of a spirit to make the most of facilities admittedly grossly inadequate. The hope persists that conditions in this state will right themselves within a few years, and that when they do one of the first steps taken in a sorely needed construction program at the University of Nebraska will be the addition of a library of impressive dimensions, pleasing architecture and material, and of adequate size to take care of the student body and to provide opportunities for research and study under proper conditions.

There is the opportunity for a magnificent philanthropy on the part of any man of wealth in this state, or among the graduates of the University of Nebraska. No finer gift could be made than the bequest of funds, in whole or in part for the construction of a magnificent library to serve the University of Nebraska. It is the encouragement to scholarship and the inspiration to a true cultural atmosphere in any educational institution. Meanwhile the university is doing the best it can, and doing very well indeed, in making the best of a situation profoundly affecting student life.

The Man Behind The Wheel

(Second of a series of four editorials on traffic safety).

ONE of the most important individuals in America is the man who sits behind the wheel of a motor car. Although he does not realize it he holds the power of life and death just as surely as does a lifeguard or a doctor or a judge. The man behind the wheel has a high duty toward himself and his fellow men. If he neglects this duty the results are often terrible beyond contemplation.

Briefly the stewardship of safety which goes with the ownership of a motor car falls roughly into three concrete obligations. First, traffic regulations and highway markings should be honestly and scrupulously observed at all times. Second, the motor vehicle should constantly be kept in perfect working order. And third, abundant common sense always should be exercised.

These obligations are not idle theories. They are hard-bitten observations based on actual experience and made available by educators, law enforcement officers and safety foundations. Here are the common offenses which lead to disaster on the highway:

Speeding, drunken driving, reckless driving, violating stop signs, passing on hills or curves, failing to dim lights, too many in coupe, passing on bridge, minors at the wheel and driving or parking without lights.

Of all of these offenses, the greatest is speeding. It is also one of the most unnecessary. At speeds over 50 there is one death in every 13 accidents while at speeds between 40 and 50 miles an hour there is only one death in every 30 accidents. That startling fact alone should give pause to those who speed. But on the broader question involving the man at the wheel, each driver should remember taht in six out of ten fatal accidents a good driver commits some violation of law or of good driving practice.

As for the mechanical condition of the motor vehicle it might be well to ponder a recent example cited by the Nebraska Safety patrol. A truck driver who killed a family of six admitted he had a defective steering gear. The common mechanical flaws which lead to death on the road are improper lights, defective brakes and lack of a rear view mirror and windshield wiper. To put it another way, most accidents are caused when we drive our car when it is not in perfect working order and by doing the things we know are wrong.

The man behind the wheel should dedicate himself to the higher precepts of motoring which are so clearly apparent. If that is done the pursuit of highway happiness will not be marred by the screams of crash victims.

Dr. Stoke Leaves

THE people of Nebraska must regret deeply Dr. Harold W. Stoke's decision to leave the state university to become assistant dean of the graduate college and professor of political science at Wisconsin university.

For a year he was a vigorous dean of Nebraska's graduate college, brought back to head the college from a position at Pennsylvania university. He previously had been a member of the Nebraska faculty since 1930.

Dean Stoke instituted a new graduate publication, "The Nebraska Scholar," in which the research and publication activities of faculty members were reviewed fully, and he is now editing the first volume of abstracts of doctoral dissertations written by Nebraska students. The latter will be an annual publication.

Under his leadership, the graduate college enjoyed an active year and a good start toward future greatness. As an instructor Dean Stoke was both wise and kind and his loss will be felt keenly.

It is to be regretted that the university cannot retain men of his caliber, yet it is complimentary that other institutions choose Nebraska men to fill their important scholastic posts. Wisconsin could not have made a better choice.

Congressman Curtis Fails

IN WASHINGTON Congressman Carl Curtis of Minden of the Fourth Nebraska district confesses failure in his attempt to convince officials of the surplus commodities corporation they should release surplus sealed corn to Nebraska farmers whose crops have been damaged by the recent heat wave.

Curtis urged these farmers be permitted to purchase surplus corn at twenty-five cents below the market price. What approval of the request might do to corn prices is purely conjectural. But Mr. Curtis adds a dirty dig when he says that the refusal to make this corn available has been an established policy despite reports that some of it is being sold to foreign countries at reduced prices.

"It seems to me" Curtis was quoted as saying, "that the people of Nebraska are entitled to the treatment at least on a par with foreigners."

Congressman Curtis has something there, it would appear, but just what is another matter. It may be the election that is just ahead. It may be any number of things. But why not the facts, why not the foreign countries and the amount of corn furnished to each one. That's what Mr. Curtis is in Washington for in behalf of the people in the Fourth district. He's there to know what's going on and to keep on digging in until he finds out. It is somewhat surprising to have from his own lips a confession he can't be certain whether corn is being sent abroad to foreign countries at a price twenty-five cents below the domestic quotations, to where it is being sent, and how much is being sent. That's a part of his case, if he has a case, instead of a campaign just ahead.

Insanity In Germany

IN WASHINGTON a few weeks ago the writer was told Germany was killing the cattle and seizing the food supplies of conquered countries, notably Denmark. Three classes in Germany were feeding well.

First, came the army, better fed than any class of Germans in recent years. Next came the children, the boys and the girls, who will comprise the greater Reich of tomorrow. Then next came the pregnant mothers, bearing children for the future Germany. The old people, men and women alike, who could be of no further service, remained on their rigid rations.

Now comes a news dispatch quoting Dr. George Perret, formerly attached to a Berlin hospital, to report that fear had resulted in an increase in mental disorders in Germany. There is no authority for that statement and it may or may not be true beyond the opinion expressed by the physician. But this much is true. The stolid stoical German has been subjected to the greatest mental strain his race has faced. And he, and all of Europe, should he and all of Europe survive the strain, still face the torment of possible famine and of certain undernourishment because of lack of food.

OFF THE RECORD

By Ed Reed

"I made sure the sandwiches wouldn't fall apart this time, Dear!"

DIET AND HEALTH

By LOGAN CLENDENING, M. D., Author of "The Human Body"

EXTRACTION OF TOOTH SHOULD BE FINAL RESORT OF DENTIST

A correspondent writes, "in connection with your article on arthritis I have a question to ask and that is in connection with dead teeth. Should one with arthritis have all his dead teeth extracted?"

It is a very good question. Questions are good in proportion to the difficulty one has in answering them. So if this is very good, you must expect the answer to be somewhat qualified.

The principles which form the background of the question are:

Dr. Clendening will answer questions of general interest only, and then only through his column.

first, the idea that arthritis is caused by focal infection; that the inflammation of the joints in arthritis gets there from some such focal point as the teeth or tonsils; second, that dead teeth are dead because they have been the seat of infection.

A dead tooth is one in which the nerve is degenerated and the pulp has consequently atrophied Nearly always this has been caused by a previous infection arising from a filling. Dead teeth often have begun with apical abscesses—these become sterile and harmless, but they are a potential source of reinfection.

Individual Matter

So the question comes down to how much infection a dead tooth carries, and how much harm it is doing to the arthritis. This can only be determined in each individual case; no more general rule can be laid down.

Dentists and physicians are becoming more conservative about this whole matter. After all, teeth are very valuable adjuncts to nutrition. If a dead tooth is not actually doing any harm, it may be doing a great deal of good. The fad of radical exodontia is distinctly losing its momentum. For years we have been in an orgy of tooth pulling. An eminent dental authority said recently that every dentist should do his utmost to place all infected teeth in a healthy condition, and only when that has failed should extraction be considered.

The head of a large memorial dental clinic states that the fact that a tooth has lost its pulp (nerve), or that a degenerative change has taken place around the root end, are not of themselves sufficient reasons for extraction.

More Conservative

The theory of focal infection also has undergone a somewhat conservative change. Dr. Charles Mayo said: "the future of medical science rests with the doctor who can stop or kill the germs as they develop in the mouth." The future of medical science is a somewhat large order. Doctor Rosenow, one of the leaders of the focal infection idea, writes: "I do not advocate wrecking the mouth," adding later, "but I do believe a tooth is only a tooth, while a life is worth more than all the teeth in the world."

Doubts about the relation of focal infection to many human diseases are recently expressed by Drs. Arnett and Ennis, who say: "no statistically significant association can be demonstrated between apical infection of teeth and underweight, arthritis, kidney disease, chorea or heart disease."

BURGESS BEDTIME STORIES

By THORNTON W. BURGESS

Peter Has a Queer Feeling

Belief with unbelief is strange,
Yet so doth Nature oft arrange.
—Farmer Brown's Boy.

Peter Rabbit was in the midst of a surprise party, the most surprising party he ever had known. All about strange insect folk were coming up out of the ground, each leaving a neat round hole behind, and then crawling to the nearest tree and climbing it. Anyway each one that Peter watched started to climb a tree. How far up any of them went he hadn't the least idea, for they were such slow climbers that Peter hadn't the patience to watch to find out. It was more exciting to see them come out of the ground.

"Where could they have come from? Of course, I know they came out of the ground, but how did they get down in the ground?" said Peter as he thoughtfully scratched a long ear with a long hind foot. He was talking to himself. "I never have seen any of them before or any one like them. If they went into the ground the way they have come out they would have had to leave a lot of just such holes as these and I am sure I would have seen them, for I have come over here often ever since I've lived in the dear Old Briar-patch, and that is a long time. If I hadn't seen them come out of the ground I would think that they had flown here and then lost their wings the way some ants do. It gives a fellow a funny feeling to think that perhaps a lot of them may have been right under where he was sitting There may be some right under me now for all I know."

He moved to one side and looked at the place where he had been sitting. Even as he looked one of those queer brown heads was poked out of the ground. "How did you get down in there? And who are you anyway? Why haven't I ever seen you before? Where did you come from and where are you going?" All these questions Peter asked without stopping for breath. But he might as well have kept his tongue still for all the answer he got. The big brown insect paid no attention to Peter but slowly crawled toward the nearest tree.

"I wonder how high in the trees they go and what they do when they get there," thought Peter. This reminded him of the first one he had watched. "I'll just go see how far that fellow has climbed. He was just a very little above my head when I last saw him. He ought to be near the top of the tree by this time," thought Peter.

Away he went, lipperty-lipperty-lip, to the tree where he had seen the first of these queer insect folk start to climb. There it was just where he had last seen it. At first he couldn't believe

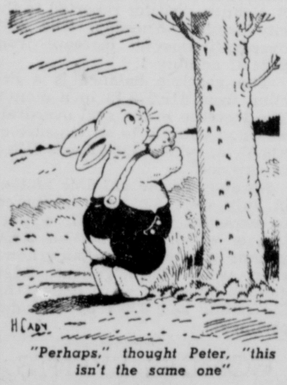

"Perhaps," thought Peter, "this isn't the same one"

his eyes. But when he was so near that he could reach up and touch it he knew that his eyes were not fooling him.

"Perhaps," thought Peter, "this isn't the same one. They all look alike. Perhaps this is another in the place of the one I saw."

He tipped his head back and looked up the trunk of the tree until it disappeared in the midst of its own branches. He saw no one up there. And all the time he had the feeling that this one was the very same one he had left right there.

"Perhaps digging his way out of the ground and climbing this tree, even though for only such a little way, has tired him out and he's just resting," thought Peter. "It is queer he doesn't move at all."

Peter raised up on his hind feet so as to bring his eyes right level with that brown fellow on the trunk of the tree. Then Peter gasped and made an awkward little hop back away from that tree. The queerest feeling swept over Peter. That wasn't a big brown insect clinging to the trunk of that tree! No, sir, it was nothing of the sort. It was just a shell of one. That is what it was, a shell of one. It was a shell and Peter had seen a split right down the middle of the back. It was a shell of an insect and it was empty. He was sure of this. Just to make doubly sure he went back and reaching up touched it. It dropped from the trunk of the tree to the ground at his feet. And it was just an empty shell.

Peter stared all about this way and that. He had the queerest feeling. I think you would have had if you had been in his place. Don't you?

The next story: "The Miracle."

Still, let's see you find somebody who loves and reverses Roosevelt and yet thinks it wrong or dangerous to give him a third term.

Calling All Dogs

By ALBERT PAYSON TERHUNE

I have received perhaps forty letters during the past few months asking me how often a dog should be wormed. My replies were: "As seldom as possible."

I do not believe in frequent worming or in using drastic vermifuges. At best, it is a bad wrench to the animal's entire system. On the other hand, many a good pup has died from worms. In my own kennels at Sunnybank, we worm a litter when it is four-and-a-half weeks old and again a week later.

After that, in most cases, we find no more worming is needed. But sometimes it is. For instance: I have a collie litter here now, which were wormed as usual, with a gentle but efficient vermifuge, at the ages of four-and-a-half and five-and-a-half weeks. Yet, two months later, I found that at least one of the pups needed to be wormed again.

So I wormed all seven of them with a vermifuge I use for pups more than eight weeks old and (in larger quantities) for grown dogs. Three of the seven proved to be in real need of worming. This does not happen with my pups once in twenty times. But it CAN happen; and a new worming may save the pup's life. Just as it may save the life of your own pup or adult dog.

Look out for symptoms. But don't worm needlessly.

PARAGRAPHS

By Robert Quillen

This is the season when we yearn to visit our friends because it is too hot to do our own cooking.

A typical American is a regular guy who comes right out and says his idea of music is a male quartette.

People are content when big shots say defense work is "progressing nicely." In 1917, also, the job satisfied those who were doing it.

For men only, the final proof of poise is to be the lone adult among a half-dozen curious kids and not seem dumb or scared.

It's hard to be a partisan in middle age. By that time, you have learned that a hateful bully is anybody who happens to be on top.

Yet the sad truth is that modern boys wouldn't even wash their cars in the muddy pond treasured in Dad's memory as the "ole swimmin' hole."

Either the Nazis have a better bomb sight or they aren't hitting that many ships by a darned sight.

War cycle: Converting scrap iron into shells and bombs so they can convert useful structures into scrap iron.

Little kids can't do as they please. Freedom is a right based on the assumption that people are smart enough to be trusted loose.

Only one thing is sure. We can lose nothing by being hard and gain nothing by being soft.

No doubt there is some good in politics. It is the dirt in the air that makes the sunset beautiful.

How charming the young people seem—unless you live near enough to hear their three-year-old kid scream: "Please don't beat me any more!"

It is nice to have all your kin living near, but Alas! you can't tour the country without paying hotel bills.

If you are for Roosevelt, that is faith; if you are for Willkie, that is hope; if either one will suit you, that is charity.

How strange that we can like a friend without thinking him perfect, yet we are enemies if we see any fault in a candidate.

By all means let's get closer to South America. There's something appealing about a country that is Chile now.

People's Forum

(Forum communications to The Lincoln Star should be limited to 500 words. The letters to this department represent the individual views of the writers and may or may not express the views of this newspaper.)

KEEPING AMERICAN IDEALS.

Lincoln, Neb., Aug. 13.

To the editor of The Lincoln Star: Our lawmakers down Washington way are about to rush a bill through to make conscription of our youth for the army and at the same time give the president the power to mobilize the guards for a year, and in a vote that was taken those same lawmakers turned thumbs down, 47 to 36, would not give an enlisted man a chance to turn in his uniform even if he is a married man with a family.

Our own Hon. George Norris, has come out and says he doubts the wisdom of the draft system and he is a man that does not get excited or let some potential thing sweep him off his feet. It begins to look like the bulk of these lawmakers are rubber-stamp lawmakers and will go the way of the least resistance and put this law into effect thereby putting America on a war basis like Hitler did.

Does any of those lawmakers think that any American would hesitate to answer the call to protect this nation against any invasion that would endanger our freedom? Do they know there is going to be a war in which we will be involved? If so, why not tell the nation about it and they will never need to make a law that compels us to take military training, we will be there with bells on to answer the call.

We send these lawmakers to Washington to make laws to do the greatest good for the greatest number of the masses of peoples of this United States and I am of the opinion that the rank and file of the people do not like the idea of being compelled to go in the army in peace time.

We have thousands of young men that would like to have a job at good wages and they would like to marry and raise a family and in place of these lawmakers trying to figure out some way to get them some employment at a fair wage they would rather put them in the army. Of course it is cheaper to put them in the army at $21 to $30 per month than to have them on relief or on WPA at a little higher rate of pay and possibly if they would raise the wage in the army they would be swamped with volunteers and would not have to pass a bill to force the young men into the army.

We have 50 obsolete ships that somebody wants to sell to England. If they are obsolete to us in peace they would be of little use in war, and if we are near enough to war to have to have conscription we had better hang on to the 50 ships and recondition them as it will take some time to build 50 new ones and we could make quite a dent in any invader with 50 reconditioned ships if we did not have the new ones finished.

We are Americans and we like the American way of doing things. Our forefathers made it and we should keep their ideals at heart. We can overcome any obstacle that may arise and I for one don't think we need to be made do anything that will endanger our freedom for we will fight to the last ditch any dictator, any invader that would try to take that freedom away from us.

A READER

JOHN EDWARDS IS VISITING IN LINCOLN

John Edwards, former newscaster for KFAB-KFOR and now associated with the New York office of the Columbia Broadcasting system, is visiting in Lincoln. He will remain for a week before returning to New York.

Edwards is in the news room of CBS and writes and edits copy for the chain newscasters, including Elmer Davis, Bob Trout and others.

News for the broadcasts is garnered from two wire services and the short wave listening station, where all foreign broadcasts audible are tuned in, recorded, translated and put at the disposal of the newscasters.

With the local stations for several years, Edwards went to Omaha for several months and in September, 1938, went to New York. This is his first return visit.

DELINQUENT TAX COLLECTIONS GAIN

Collections by the sheriff's office on 1938 distress warrants totaled $60,907.58, $15,128.64 more than on 1937 warrants, Sheriff Cecil Ward reported Tuesday.

He turned over to the county treasury $4,638.41, the thirteenth and last payment. Collections were made on 3,818 warrants and fees totaled $1,909.

Amount obtained last year was $15,778.94. About 10,000 of the 1938 warrants were returned to County Treasurer Berg without being collected and distress warrants on 1939 taxes now are being sent to Ward for collection.

Townsend Picnic

Mr. Blackman of Fremont will speak on the Townsend plan at the Old Settlers picnic at Mead Thursday afternoon. A large attendance of Lincoln Townsend club members is expected.

JUST FOLKS

By Edgar A. Guest

QUATRIANS

Fame

Fame is a multitude to cheer,
To man's ears sweet,
The praise of strangers, far and near
He'll never meet.

* * *

Wife's Duty

A wife must think her husand wise
And view him with admiring eyes
And treat his foolishness as though
'Twere wisdom's brilliant afterglow.

* * *

War

In war the tide of victory runs
To swiftest planes and largest guns,
And all it proves or ever will
Is which side has most means to kill.

* * *

Man's Way

A man expects his wife to be
A creature beautiful to see.
Though he grows fat and muscle-bound
He thinks she always should be young.

(Protected, 1940, by The George Matthew Adams Service)

Minis-Kuya Swim Meet Is Saturday

The annual swimming meet of Lincoln district Boy Scouts, will be held at Camp Minis-Kuya Saturday morning beginning at 10 o'clock. All troops in the city are eligible to compete.

Featuring the meet will be the playoff of the district water polo contest for the championship. There also will be the usual meet competitions, and several novelty events.

In preparation for the meet troops have been practicing faithfully in the sectional meetings during the past two weeks. However, taking part in the sectional practices is not necessary to entering the annual meet, according to Fred Gardner, jr., camping and activities chairman.

Ribbons will go to the winners of the first three places in each event. Later those who take firsts and seconds in individual competitions, and the first place teams will be eligible to compete on the Cornhusker council meet at Kearney on August 22, at which medals and trophies will be the prizes.

Both meets are open to the public.

LINCOLN, OMAHA DECORATORS HOLD PICNIC AT LINOMA

Members of the Omaha and Lincoln chapters of the Nebraska Council of Painters and Decorators of America and representatives of material firms held a joint picnic Saturday afternoon and evening, Aug. 10, at Linoma Beach. One hundred attended.

Ball games and other contests occupied the afternoon and movies were shown in the evening following a picnic supper. Ice cream and soft drinks were furnished by the sponsoring organizations.

The committee in charge was composed of William Parkinson, Omaha, state secretary; James Sloss, Lincoln; Mr. Steinhammer, president of the Omaha council and Francis Booth, president of the Lincoln council.

ROOSEVELT CANCELS PRESS CONFERENCE

WASHINGTON, Aug. 13—(AP)—President Roosevelt cancelled his customary Tuesday press conference today, the white house explaining he had no news to give since he had held several press conferences in the last few days on a tour of New England defense projects.

TORPEDO ATTRACTS ATTENTION OF PRESIDENT

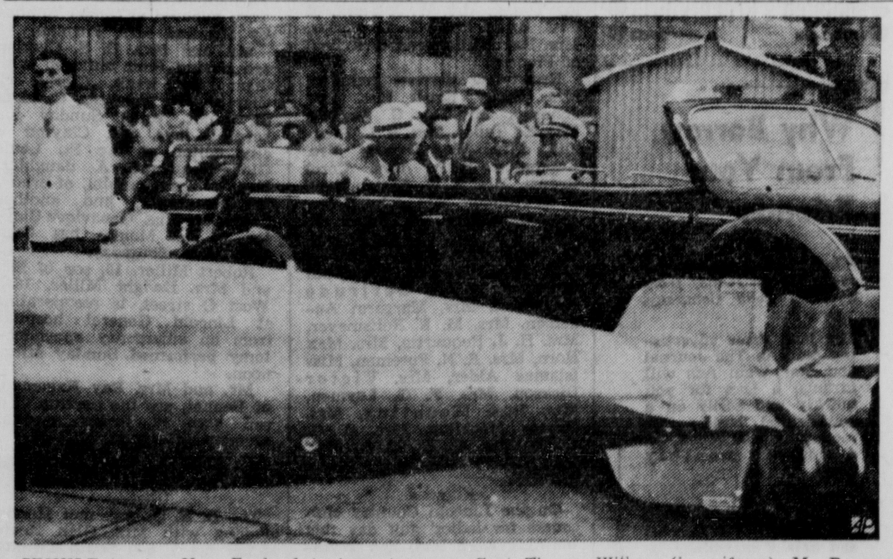

WHILE touring New England to inspect national defense works, President Roosevelt stopped at the naval torpedo station at Newport, R. I., and had the workings of the latest huge torpedo (foreground) explained to him by Com. Capt. Thomas Withers (in uniform). Mr. Roosevelt is seated at left in the car, along with Gov. Vanderbilt of Rhode Island (center) and United States Senator Green.

TOONERVILLE FOLKS

STRANGE AS IT SEEMS by JOHN HIX

For further proof, address the author, enclosing a stamped envelope for reply.

PATTI'S SUCCESS . . .

A concert singer at seven, Adelina Patti sang for 25 consecutive years at Convent Garden, London. In 1881 she visited America, commanding $5,000 a night.

San Francisco received her with such enthusiasm that for four weeks an unbroken line waited to hear her sing, while anything from camp stools to chicken dinners were sold to the admirers. When a limited number of gallery tickets finally was placed on sale, a rush for the box office swept away windows, glass, statuary and other objects before police could restore order.

Tomorrow: Athlete's Heart a Myth!

DAILY CROSS-WORD PUZZLE

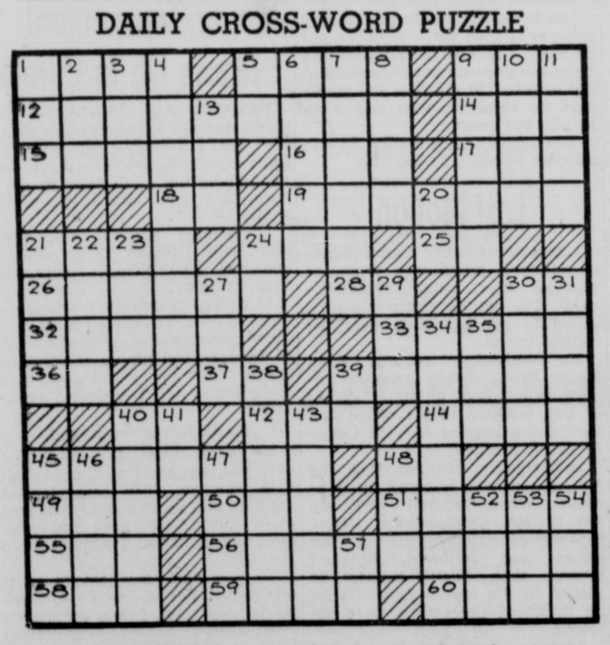

HORIZONTAL

1—King slain by Samuel
5—Sudden blast of wind
9—Mineral spring
12—*In what Spanish province is the city of Barcelona?*
14—In what way
15—Fragrant oleoresin
16—Unwell
17—Land measure
18—Printer's measure
19—Clubfooted
21—Ringing implement
24—Entreat
25—Symbol for iron
26—*Who is "the lily maid of Astolat"?*
28—French conjunction
30—Part of "to be"
32—Feminine name
33—Plant part used for soap
36—Indefinite article
37—River in Italy
39—Near the tip
40—Cubic (abbr.)
42—Decay
44—Spikenard
45—Sent by water
48—Personal pronoun
49—Help
50—Mature
51—Sea eagles
55—Cyprinoid fish
56—*What President was formerly Under-secretary of the Navy?*
58—Celtic Neptune
59—*What English queen was the last of the Stuart sovereigns?*
60—Absent

VERTICAL

1—Tennis term
2—Gallon (abbr.)
3—Devoured
4—*What French generalissimo was succeeded by General Weygand?*
5—Depart
6—Join
7—Stored fodder
8—High
9—Mold
10—Small opening
11—Struck with wonder
13—Scotch waterfall
20—Whether
21—Arabian jasmine
22—College in North Carolina
23—Roman household god
24—Exist
27—Short sleep
29—Light blow
30—Like a wing
31—Pinochle term
34—*What Roman goddess is identified with the Greek Athena?*
35—South American tuber
38—*Salem is the capital of what state?*
39—Near
40—Apple beverage
41—Above
43—Greek theatre
45—Vessel's canvas
46—Conceal
47—Kind of rubber
48—Tiny
52—Fresh
53—Guido's highest note
54—Filthy place
57—Symbol for selenium

Answer to yesterday's puzzle.

Average time of solution: 29 minutes.

Distributed by King Features Syndicate, Inc.

Three Canals Ordered Shut

. . . By Irrigation Chief

SCOTTSBLUFF, Neb., Aug. 13—(AP)—A cross-fire of court actions brought by upstream irrigation districts, coupled with demands of the Platte Valley public power and irrigation district for water to supply its North Platte canal, caused R. H. Willis, state irrigation bureau chief, to order three districts to close their canals Tuesday.

They were the Castle Rock, the Enterprise and the Belmont.

But hardly had Willis issued the order when the Castle Rock district obtained an order restraining Willis from closing its canal.

"The Platte Valley district has threatened to bring a mandamus action against me," Willis declared, "to force me to release the approximately 400 acre feet of water impounded behind the Keystone dam. I will delay further plans until I see what becomes of that."

He referred to previously announced plans for closing the canals of The Winter Creek, Tri-State and Minatare districts, which he has shelved temporarily.

Willis voiced no opposition to release of Keystone waters, asked by the Platte Valley to tide it over until additional stream flow obtained by closing upstream ditches could reach North Platte, but he expressed doubt that he had the right to take such a step.

Closing of the three canals would not have been necessary, he added, had not junior districts—Union, Hooper, Blue Creek and Lisco—secured restraining orders preventing him from enforcing orders to close thier gates.

Willis said the North Platte canal was entitled to 191 second feet, but is receiving only 50 second feet.

DAILY PATTERN

BY ANNE ADAMS

Pattern 4517 is available in misses' and women's sizes 14, 16, 18, 20, 32, 34, 36, 38, 40 and 42. Size 16, long-sleeved blouse, takes 2⅜ yards 39 inch fabric; short sleeved blouse, 1½ yards 39 inch fabric.

Send FIFTEEN CENTS for this pattern to Pattern Department The Lincoln Star, 243 West 17th Street, New York, N. Y. Additional TEN CENTS will bring you latest Pattern Book.

BRAIN TWIZZLERS

By Prof. J. D. Flint

Willie, the office boy, wanted to make an impression on his new job. Willie was smart enough but he frequently got so excited that he got all mixed up. That's what happened on his trip to the postoffice. He was supposed to get a certain number of each of several kinds of postage stamps, fives, tens and special twenty-fives. When he got to the stamp window he threw the money on the counter. It amounted to ten dollars and eighty cents. When he got his stamps he checked them and found that he had five more fives than tens and twice as many twenty-fives as fives and tens added. But he got so excited he didn't know how many of each he had. What's the answer?

Answer To Yesterday's Twizzler.

The lawyer unbraided the rope and tied the strands together.

(Protected by John F. Dille Co.)

Wood Granted Leave

IOWA CITY, Ia., Aug. 13—(AP)—The state board of education announced today that Grant Wood, celebrated Iowa artist, would be granted a year's leave of absence from the art department of the University of Iowa so he can devote his full time to painting.

Harry Stinson, another member of the Iowa art department, has also been granted a year's leave to teach at Hunter college, New York.

Fletcher Martin, one of the nation's younger painters, and Emil Ganso of Woodstock, N. Y., will replace Wood and Stinson temporarily.

Hitler Has Same Reasons To Try Attack On U. S.

. . . Dr. Mercer Says

OMAHA, Aug. 13—(AP)—Every reason Hitler has advanced for fighting England applies with equal or greater force to the United States, Dr. Nelson Mercer who has commuted between Omaha and London for many years, said here today.

Dr. Mercer is here now for the duration of the war, apparently. When he arrived in New York July 13 his passport was taken from him. American citizens are not permitted to travel in war zones. If Hitler smashes England—though Dr. Mercer thinks he will have a difficult time doing it—he will move on the United States soner or later, Dr. Mercer believes. He will have the same reasons: Destroying the United States' sea power, breaking down this country's influence in South America, getting "living room."

"The supposed need for 'living room' was one of the chief reasons advanced by Hitler for this war," said Dr. Mercer. "Where in Europe is he going to find room? Not in England or France, which are as heavily populated as Germany. The only place there's much room left are this country and South America."

The English people are determined, the doctor said, and as far as he knows there is no disposition to make peace on the present situation.

The first U. S. President who was born an American rather than a British subject was Martin Van Buren.

Regarding the origin of the name Alaska, the "Geographic Dictionary of Alaska" says: "This word is the corruption of some native word or phrase, the meaning of which is uncertain."

Measles Halts 'War'

OGENSBURG, N. Y., Aug. 13—(AP)—An attack of German measles cut of ftemporarily today an entire company in northern New York's first army war maneuvers.

With one exception the three officers and 77 enlisted men of the 181st infantry, Worcester, Mass., were quarantined for 72 hours.

The exception, Priv. John W. Warrington, Worcester, member of a three-man medical attachment and the victim, was interned in Plattsburg barracks hospital "for the duration of the war."

DICK TRACY— SMALL PACKAGE By CHESTER GOULD

DONALD DUCK— THE GOOD SAMARITAN By WALT DISNEY

SKIPPY— By PERCY L. CROSBY

BRINGING UP FATHER— By GEORGE McMANUS

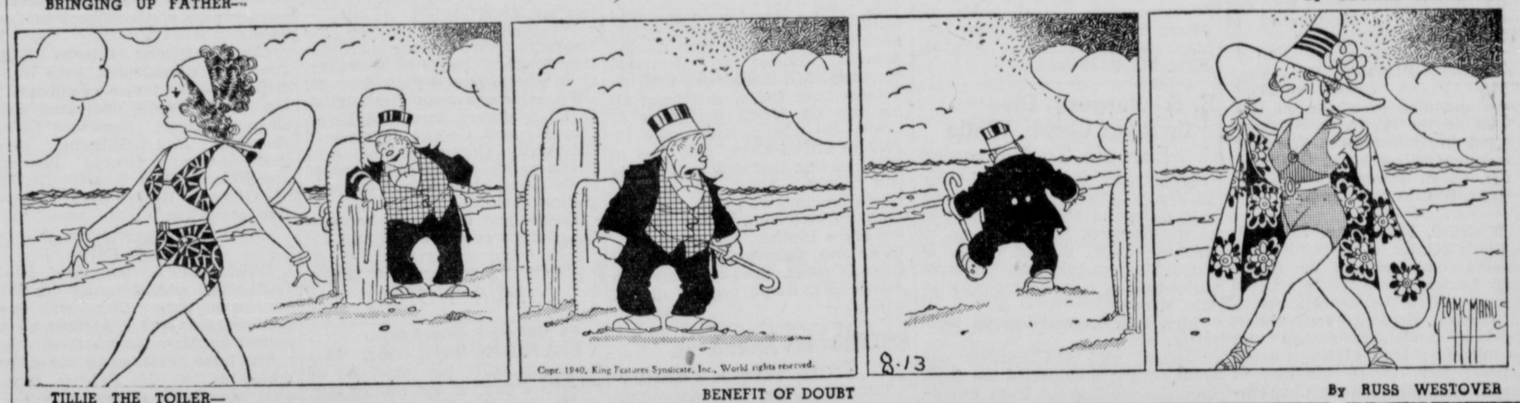

TILLIE THE TOILER— BENEFIT OF DOUBT By RUSS WESTOVER

BUCK ROGERS 25TH CENTURY A. D.— WHAT HAS HE DONE? By PHIL NOWLAN AND LT. DICK CALKINS

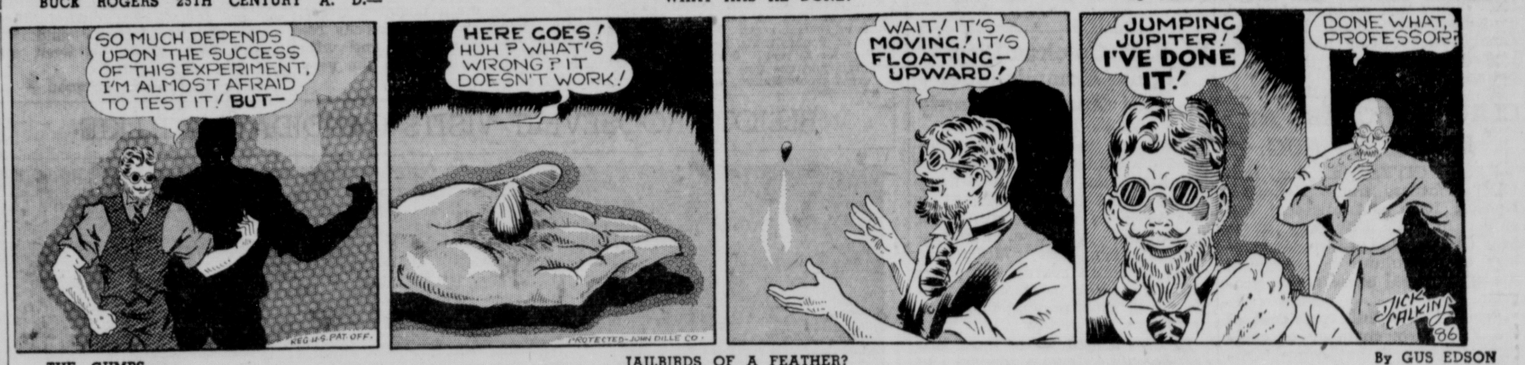

THE GUMPS— JAILBIRDS OF A FEATHER? By GUS EDSON

Glances at the Nebraska Scene

OMAHA, Aug. 13—(AP)—Frank North's 100 tobacco plants will produce a year's smoking supply for him, he predicted. It's his third successive crop.

And he isn't bothered by moochers.

The home-cured tobacco, he explained, sets an uninitiated smoker back on his heels.

(Special to The Star.)

BEATRICE, Neb., Aug. 13—Mr. and Mrs. L. H. Paine of Beuna Park, Calif., formerly of Beatrice and Lincoln, recently celebrated their golden wedding at their home. They are the parents of eight children, six sons and two daughters.

LEXINGTON, Neb., Aug. 13 (AP)—The Dawson county Plum Creekers have organized to boost this area.

Marion Menke, Lexington, was elected captain of the organization, an outgrowth of the 1939 Plum Creek day activities of Lexington in which businessmen, farmers and cattlemen participated.

Other officers, all from Lexington, are Dr. F. L. Knapple, lieutenant; Warren Raynolds, secretary and C. C. Rosenberg, treasurer.

(Special to The Star.)

FAIRBURY, Neb., Aug. 13—The Ruhnke family of Jefferson county held its first reunion in 50 years at the city park here unday. About 45 members of the family were present. Most of them reside in the Daykin vicinity.

(Special to The Star.)

WESTERN, Neb., Aug. 13—Miss Leva Smith, history and mathematics teacher here, and oldest in point of service, has tendered her resignation. She has taught continuously in the high school here for 12 years....

LEXINGTON, Neb., Aug. 13—(AP)—The American Sunday School union concluded its sessions Sunday at the Presbyterian conference grounds south of here with 65 representatives registered. Representatives came from Adams Hall, Kearney, Buffalo, Phelps, Webster, Nuckolls, Harlan, Franklin and Clay counties.

GORDON, Neb. Aug 13—(AP)—James Gwynn, 19, is in a hospital recovering from burns and shock suffered when he was struck by lightning while running a sweep on a ranch.

(Special to The Star.)

BEATRICE, Neb., Aug. 13—Mr. and Mrs. La Verre Askren, Beatrice, suffered minor injuries and the former's cousin, Virginia Askren of Seneca, Kas., a possible leg fracture when the car in which they were riding collided with one driven by Roy Hildebrand of Corning, Kas, Sunday.

NORTH PLATTE, Neb., Aug. 13—(AP)—A crowd watched the spudding in of the oil test well on the Haythorn Brothers ranch in Keith county. The well is being drilled by E. C. Clickner, G. B. Scanland and E. A. Keys, Kansas operators.

WAHOO, Neb., Aug. 13—(AP)—Louis Kintos was unanimously elected commander of the American Legion post here to succeed Alfred O'Dell. Other officers: A. C. Jackson, first vice commander; Ferd E. Anderson, second vice commander; Earl Morin, finance officer; Rev. C. H. Thomas, of Mead, chaplain; Wilbur Christenson, musician.

GRAND ISLAND, Neb., Aug. 13—(AP)—A stray dog chose the municipal bathhouse for a maternity ward. It wasn't exactly suitable so police were called.

When Officer Chet Moore arrived he found three new puppies nuzzling their mother.

When Moore took them to the police station there were four.

By the time he deployed to the dog pound the count was five.

And when City Poundmaster Walt Geiss took charge it was a half dozen.

WAHOO, Neb., Aug. 13—(AP)—Saunders county's 55th old settlers picnic will be held at Mead, Thursday, with Hugh Butler, of Omaha, republican nominee for United States senator, the principal speaker.

CLAUDE WICHARD AT FALLS CITY AUG. 27

FALLS CITY, Neb., Aug. 13—(AP)—Farmers from Nebraska, Kansas, Iowa and Missouri will gather in Falls City Aug. 27 to hear Claude Wickard, undersecretary of agriculture in charge of the agricultural conservation program.

Frank Hebenstreit, president of the Falls City chamber of commerce, disclosed that Amos Mendenhall, chairman of the county ACP committee, had received Wickard's acceptance to an invitation to speak.

Swanton Picnic Will Be Held August 17-18

(Special to The Star.)

SWANTON, Neb., Aug. 13—The annual Swanton picnic will be held here Aug. 17 and 18. Entertainment will include music by two bands, and numerous other features.

BACKACHE-PAINS

May Be From Kidneys. Here are Doctors' Medicines. Doctors often prescribe a urinary antiseptic to help purify kidneys and bladder, and also a diuretic to flush out kidney poisons. Both medicines in one pure white tablet — DURETS. Get DURETS—39¢ & 69¢.

Do You Suffer From Backache Getting up nights Irritation Burning Passages Pains in legs, groin, joints

Pierz 'Falls' To Blue Guard Army

MOTHER MAJERUS HAS HER GOLDEN JUBILEE

FALLS CITY, Neb., Aug. 13—Marking completion of 50 years in the Ursuline order, Mother Johanna Majerus of the Sacred Heart convent in Falls City Monday celebrated her golden jubilee.

The Rev. Herbst, S. J., Marquette university, celebrated mass in the convent chapel in honor of the occasion. During the mass, Mother Johanna made a solemn renewal of her religious vows.

The jubilarian was born at Peoria, Ill., April 7, 1887, and entered the Ursuline order of nuns there. She has spent her entire religious career teaching in schools of the Ursuline order in Illinois, Montana and Nebraska. She has taught in the commercial department of the academy here for the past 13 years.

Loup Supplying Demands For 3 Hydro Districts

. . . USE STEAM PLANT

COLUMBUS, Neb., Aug. 13—(AP)—With the Platte Valley hydro plant at North Platte temporarily shut down because of lack of storage water, the Loup districts plants are now supplying all of the demand of the state's three big hydro districts.

To supplement the big load Loup is now carrying, arrangements have been made with the Consumers public power district at Columbus, which gets its power from Loup, to steam up its standby steam plant, which has been cold since this spring, President C. B. Fricke of the Loup district said.

Fricke estimated that the steam plant would be in operation for about three months, supplying about 1,500 kilowatts.

Loup officials said that the total consumer-consumption for the three districts is now running around 10,700,000 kilowatt hours monthly, which cannot be furnished by hydro power with the Loup river at low ebb at present.

In May, Loup generated 9,832,000 kilowatt hours and Platte Valley, 2,955,000 kwh. June: Loup, 9,129,000 and Platte Valley, 171,000 kwh. They purchased 5,292,000 kwh., in July from Nebraska power, Central power and Northwestern public service companies under interchange of power agreements. Total sales of power for the three districts are: May, 13,156,816; June, 7,473,291; July, 10,730,199 kwh.

E. E. Burgess Dies In Iowa Crash While Enroute To Nebraska

MISSOURI VALLEY, Ia., Aug. 13—(AP)—Coroner K. J. Barrett said he would hold no inquest in to the death of E. E. Burgess, of Turlock, Calif., injured fatally in a truck-automobile collision three miles east of here on highway 30 late Monday.

Mrs. Burgess was injured seriously.

Barrett said the Burgess car went off the shoulder of the road, then skidded into the truck broadside. The truck was driven by Albert Theda, of Carroll, Ia., who escaped serious injury.

Mr. and Mrs. Burgess were enroute from Cedar Rapids, Ia., to Central City, Neb., to visit relatives.

Bellevue Man Dies When He Grounds An Electric Saw Wire

OMAHA, Aug. 13—(PA)—Emil Frazer, 31, Bellevue carpenter, was electrocuted while working on an electric saw late Monday at a house under construction.

Standing on wet soil, Frazer "grounded" the 120-volt extension line to the saw, police reported. When found by a brother, Clarence, he was still clutching the saw.

W. R. McCutchan Dies, Former Commissioner Of Nuckolls County

(Special to The Star.)

NELSON, Neb., Aug. 13—Walter W. McCutchan, a resident of Nebraska since 1878, passed away at his home here Monday. He had been in failing health for some time. A native of Evansville, Indiana, Mr. McCutchan came to Hall county 62 years ago. He came to Superior, Nebraska in 1908, moving to Nelson in 1912.

He was a member of the board of county commissioners of Nuckolls county from 1931 to 1935.

He is survived by his wife, two sons and three daughters.

Officers Re-elected By Fiahian Group

KEARNEY, Neb., Aug. 13—(AP)—Fiahians of 12 states closed their annual three-day reunion yesterday after re-electing all officers. The site of the next reunion was not selected. J. N. Jacobs, Crystal Falls, Mich., is president; Sam Abraham, Iron Mountain, Mich., secretary-treasurer; Rev. M. M. Yanney, Sioux City, Ia., counsel-adviser.

The reunion attracted representatives from Michigan, Pennsylvania, Iowa, Texas, Wisconsin, Minnesota, Colorado, New York, Ohio, Indiana and Illinois in addition to Nebraska.

Southern Flank Is Gaining

Reds Are Successful In Defending Bridge Over Mississippi River

LITTLE FALLS, Minn., Aug. 13—(AP)—The town of Pierz "fell" before a driving Blue army unit Tuesday when an advance detail of the 137th infantry from Wichita, Kas., closed in on the heels of a retreating fourth cavalry mechanized unit of the red army.

The war games are a part of the Fourth Army maneuvers being conducted in this area.

The victory moved the Blue army southern flank closer to their objective, Camp Ripley. Pierz is about 15 miles east of the Seventh Corps headquarters at Little Falls and about 20 miles southeast of Camp Ripley.

Bridges Defended.

To the north the Red army was successful in defending a bridge over the Mississippi river where 12 guns of the 203rd coast artillery anti-aircraft were mounted. The unit stemmed a "bombing" attack by the Blue army when umpires ruled the planes were too high for accurate bombing. Observation planes were used as bombers.

Forced to retreat from Pierz were six scout cars of the Fourth cavalry from Fort Meade, S. D. Stationed on Pierz sidewalks were 37 mm anti-tank guns, and 50 caliber machine guns.

The Fourth cavalry mechanized unit had dropped down to Pierz Monday night from Lastrup, six miles to the northwest. A horse division of the fourth cavalry was captured yesterday.

Observation planes of the 109th aero squadron, St. Paul and the 154 from Arkansas on the side of the Reds and the first regular army observation squadron, Fort Riley, Kas., with the 35th division, were used in "strafing" advancing units as the "war" raged Tuesday.

The advancing 137th infantry detail that marched into Pierz during the morning, "captured" two trucks left behind by fleeing Reds.

Services Are Held For Louis Kahle Of Crete

(Special to The Star.)

CRETE, Neb., Aug. 13—Funeral services for Louis Kahle, 49, who died at his farm home Sunday, were held from Bethlehem Lutheran church Tuesday afternoon in charge of the Rev. Adolph Schrein. Burial in Riverside cemetery. Mr. Kahle was born on a farm near Crete, and lived all his life on farms northwest of Crete. He was married April 10, 1917 to Elfred Eicke, who died in 1922, leaving two children, Lorine and Elmer. Later he married Lizzie Meinke, who with the children, survive him. Other survivors are a brother, Henry, of Milford, and four half-brothers of Crete, Gustav, Fred, William and Adam. Mr. Kahle became ill last winter.

$50,000 Is Asked In Train Wreck Fatality

OMAHA, Aug. 13—(AP)—The estate of Milton Barta, cook on the train City of San Francisco, which was derailed a year ago on the Salt Lake City division with resultant loss of life and injury to many persons, filed suit in Federal court here for $50,000 damages for Barta's death against the Union Pacific, Southern Pacific and North Western railroads.

School District Picnic

The annual picnic of school district No. 79 will be held Sunday at that school, east of Bennet. The basket dinner at noon will be followed by a program. Patrons are invited to attend.

MRS. EMMA BARNER

(Special to The Star)

KEARNEY, Neb., Aug. 13—Mrs. Emma Barner, 74, died at her home following illness of several years. Mrs. Barner was native of Pennsylvania and had lived in Kearney for 23 years. Surviving are three daughters and one son; six grandchildren, two great grandchildren, and brother.

Administration At Rulo Upset By Injunction

FALLS CITY, Neb., Aug. 13—(AP)—Rulo's city administration was upset by a temporary injunction granted by District Judge Virgil Falloon of Falls City at the request of Mr. and Mrs. Carl Simon of Rulo.

The action prevents Police Judge M. J. Hopkins and Marshal Emil Brooks from issuing or serving any papers.

The suit was the outgrowth of the attempt of Rulo authorities to serve a warrant, charging disturbance of the peace, against Mrs. Simon.

The petition contends that Mayor Ferd Boehme, Brooks and Hopkins are not qualified officers because after their elections, the mayor and the police judge failed to post the required bonds. The mayor's appointment of the marshal, it is contended, was illegal because the mayor himself was not qualified to perform any official acts.

Wingfield And Cates Are Transferred To Washington Quarters

. . . BY THE PWA

KEARNEY, Neb., Aug. 13—(AP)—K. Sewell Wingfield, chief project engineer for PWA in Nebraska with offices here, and A. M. Cates, attorney for the PWA office here, have been ordered transferred back to Washington, D. C., and will leave Saturday.

Mr. Wingfield

Wingfield will be chief engineer of power division of PWA. He was assistant director of the power division in Washington, before being transferred to Nebraska office in Lincoln in September, 1937. He came to Kearney when the office was moved here June 25, 1938. His new duties in Washington wil be virtually same as those he formerly had.

Cates will become principal attorney for PWA in Washington, D. C. He was sent to Nebraska in 1938.

Wingfield's place will be taken by Douglas Wright, assistant project engineer.

Wingfield expects to see the Nebraska hydro-electric coordination program completed Thursday. C. R. Shetterly and Paul Emmert, PWA attorneys from Washington, D. C., conferred here with Ralph Canaday and George Johnson of Tri-county, Gerald Gentleman of Platte valley and Harold Kramer of the Loup River district on completing details.

Bonds and contracts between the districts go into effect Aug. 15.

FAIR NOTES

(By the Associated Press.)

BEATRICE, Neb., Aug. 13—Thursday will be observed as "Beatrice day" at the county fair, which opened today for a run of four days. All business houses, county and city offices will be closed during the afternoon.

WAUSA, Neb., Aug. 13—(AP)—This community's annual community fair and golden jubilee will be held Sept. 1-3. Special trains will come from Omaha, bringing the Omaha WPA orchestra to furnish music for a historical pageant Monday evening.

(Special to The Star.)

WEEPING WATER, Neb., Aug. 13—The Cass county fair will be held September 10 to 13 at Weeping Water. Plans are being made for a better and larger number of exhibits than ever before. Cass county fair is unique in that it is held on the main business street, with three or four blocks reserved for concessions and with all of their buildings in the very center of the town.

A Message Of Peace Must Be Proclaimed

. . . BY THE CHURCH

Rev. John W. Behnken Is Speaker at Meeting of Missouri Synod

(Special to The Star)

SEWARD, Neb., Aug. 13—Dr. John W. Behnken, Chicago, general president of the Lutheran synod, told the south Nebraska district of the Missouri synod meeting here Monday that the church must proclaim "a message of peace, eternal peace."

The convention, he said, will not pass resolutions on governmental affairs, but will concern itself with "the far nobler kingdom of Our Blessed Saviour, Jesus Christ."

He said that unquestionably the church faces the perplexing situations wherein all manner of sinister attacks are made upon the vital truths of Christianity.

"Men have sought to dethrone Christ, but God has not renounced His throne," Dr. Behnken said. "His omnipotence has not waned, His omniscience will never be taken by surprise attack."

Received into membership in the synod were four clerics and three congregations. The new members are Reverend Alfred Scheips, Lincoln, W. B. Ollenburg, Seward, A. E. Wegner, Scotia, and Paul Reuter, Ogallala; and the congregations of Grafton, Superior and Wood River.

Reverend George Weber of Omaha told the convention that the state institutions need a missionary. He asked support for such a position, saying that the missionary would work among 7,000 inmates.

OLD MASTERS WILL BE SHOWN AT PARK

(Special to The Star.)

AUBURN, Neb., Aug. 13—A collection of paintings from the E. and A. Silberman Galleries of New York will be shown at the Treasure house, in Coryell park, here for three weeks, starting Aug. 18.

Included will be works of Antonio Canale, Francesco Zaganelli, J. W. M. Turner, Willem Maris, Michele Marieschi, Francesco Vecellio and others, dating back to the fifteenth century.

Kearney Legion Elects

KEARNEY, Neb., Aug. 13—(AP)—C. L. Painter is the new commander-elect of the Buffalo county post of the American Legion.

Other officers: Charles Hill, first vice commander; Pete Kotsiopulos, second vice commander; Dr. G. L. Taylor, adjutant and finance officer; Lawrence Gass, chaplain; Ray Gillming, sergeant-at-arms; George Beaver, Joe Kalous, Myrl Swezey, Dr. R. M. Gilmore, Barlow Nye, executive committee.

New Oil Site

FALLS CITY, Neb., Aug. 13—(AP)—The site of a new oil test well near Falls City was announced today as a 44-acre tract owned by Mrs. George Sandrock.

The lease is owned by the crew which drilled the Pawnee Royalty company's discovery well—the R. H. Boice No. 1. The lease was given to them by Pawnee.

The drilling will be by the E. J. Shaffer Drilling company. The test is a quarter of a mile west and an eighth of a mile south of the Harry Harper Sibbernsen well, a 700-barrel producer.

'Jerry' Retires

ARKANSAS CITY, Kas., Aug. 13—(AP)—Jerry, the horse more than 20,000 children rode, has rode, has been "retired."

J. E. Matthews, harness shop owner, sold him to an antique fancier in Bethesda, Md. Jerry had been a part of the town 47 years.

"Gray-haired women would bring in their grandchildren and tell them how they themselves sat on Jerry's back when they were girls," Matthws said. "I wasn't here when he went out and I'm glad of it."

Jerry was made of good.

Legion Posts At Seward, Weeping Water Pick Men

(Special to The Star)

SEWARD, Neb., Aug. 13—New officers of the Seward post of the American Legion, elected at the meeting held here Monday included Walter Campbell, commander; Henry Wehr, vice-commander; Geo. Hiatt and Lee Marr, members of the executive council and Stanley Matzke, delegate to the state convention. Walter Gass concluded his term as commander at this meeting.

Members of the Seward junior baseball team, champions of their district, together with their fathers, were present as guests of the Legion, all team members receiving bronze medals to denote their district championship. Ray Aringdale, coach of the team was presented a gift by the Legion post.

(Special to The Star)

WEEPING WATER, Neb., Aug. 13—Newly installed officers for the Weeping Water American Legion are Cecil G. Davis, commander, O. L. Schnitzmeier, first vice-commander; Marion Appling, second vice-commander; Merle McKay, adjutant; C. V. Wallick, finance officer and chaplain; Sam Baker, service officer; Clifford Brown, sergeant-at-arms.

Mrs. McIntyre Faces Second Degree Murder Charge In Stabbing

AUBURN, Neb., Aug. 13—(AP)—County Attorney John P. McKnight filed second degree murder charges against Mrs. Jessie McIntyre Tuesday for the slaying of her husband, Ival, 26-year-old WPA worker during a quarrel.

His action followed the finding of a coroner's jury last night that McIntyre died of a felonious dagger stab.

The official said Mrs. McIntyre claims her husband attacked her while they were quarreling about money he had lost in a dice game.

Traffic Lights At 17th and Van Dorn Seems Unlikely

A traffic count at Seventeenth and Van Dorn streets, suggested by Councilman R. O. Johnson, will not be made Cobe S. Venner, director of public safety said Tuesday. The figures are available now, he added.

When he offered the suggestion, Johnson said that it is likely a petition requesting the installation of an automatic stop and go signal at the intersection will be presented to the council soon. However, it has been learned that more than a petition is needed to cause installation.

In a discussion of traffic lights, Mayor Campbell and Venner were in agreement that the time has arrived when this type traffic regulation should be installed only when a need is shown by competent traffic engineering surveys. To determine these needs is one of the reasons the council several months ago authorized a comprehensive traffic survey WPA project.

Studies now available to Venner show that on an average day 4,500 vehicles pass Seventeenth and Van Dorn. Compared to this the figure for Seventeenth and Washington is 8,000.

Lloyd Mattox Denies Charge of Receiving $12 of Stolen Cigarets

Confession of several boys to stealing cigarets from a Rock Island box car resulted in the county attorney's office filing complaints against two persons.

Lloyd Mattox and Lee Campbell were both charged with receiving stolen property. The complaint against Mattox charges that on Aug. 10 he allegedly received $12.25 worth of cigarets from the boys, knowing them to have been stolen. He was arraigned, pleaded not guilty, trial set for Aug. 16, and bond at $500. Campbell is charged with allegedly receiving $22.50 worth of cigarets, and has not been arraigned.

Power At Humboldt

HUMBOLDT, Neb., Aug. 13—(AP)—Power surged Tuesday from the sub-station near Humboldt through the rural electrification line in Richardson county. The line is one of the main feeders running east along a line near Dawson.

The REA lines were built as part of the project in the Eastern Nebraska public power district originating at Tecumseh.

Bishop Barry Dead

JACKSONVILLE, Fla., Aug. 13—(AP)—The Most Rev. Patrick Barry, bishop of the St. Augustine diocese, died at a hospital here last night of a heart ailment.

The 71-year-old head of the Catholic church in Florida had not been feeling well for several days and came here only yesterday to enter the hospital.

Born in Ireland, Nov. 15, 1868, he was consecrated bishop, May 3, 1922, succeeding the Most Rev. Michael J. Curley, who was elevated to the archbishop of Baltimore.

Lockjaw Fatal

STOCKHAM, Neb., Aug. 13—(AP)—Funeral services for George Singer, 34, who died of lockjaw a week after he stepped on a rusty nail, were held here.

ELLIOTT ROOSEVELT VISITS CANDIDATE WILLKIE

DRIVING from his Texas home to a Wyoming fishing camp, Elliott Roosevelt, son of the president stopped at Colorado Springs, Colo., where Wendell Willkie, republican presidential candidate, is vacationing. When Willkie heard that young Roosevelt was in his hotel, he invited him to his quarters. Roosevelt is at the left.

County Allows Guard Employes Leaves Absence

. . . If Necessity Arises

By a 2 to 0 vote, the Lancaster county board Tuesday established leaves of absence for county employes called to military training with the national guard.

No provision was made for employes who might be conscripted under the Burke-Wadsworth bill now before congress to serve one year in the nation's armed forces.

Commissioner Mitchell refrained from voting, arguing vehemently against the resolution because it failed specifically to exempt Farley Young, deputy county attorney, and Ray Frohn, deputy county clerk, from its salary provisions. Frohn and Young are the only two county employes affiliated with the guard.

Mitchell declared that the two deputies' salaries are fixed by state statute and any attempt to deduct army pay from their county remuneration would be "pretty small of the county board."

The resolution provided that employes called to active duty in the national guard shall be granted leaves of absence with pay for the period not exceeding 60 days during the year following adoption and 30 days thereafter.

Deduction Provided.

It also provided that the amount of compensation paid for military service shall be deducted from the compensation received from the county. If it is equal to or exceeds the county salary, no salary will be paid.

An employe may, however, choose to serve his two weeks vacation with the guard and receive regular pay from the county.

Ira Miller, chairman, proposed adoption of the resolution and he was seconded by C. O. Johnson.

Miller asserted that nothing is said about the two deputies and that the resolution is general in character. He raised the hypothetical question of whether a deputy could serve for an entire year if called on to do so under legislation now before congress and still receive a county salary.

Mitchell's View.

"That is up to the officer under whom he works," Mitchell responded, "and not the county board. If he is called to a year's service he probably will take a year's leave of absence without pay, but that is a question to be decided later."

"I suppose anyone who votes for this resolution will be accused of being against preparedness and national defense," Miller said, "but I don't think it is right for a man to draw two salaries. The resolution guarantees that there will be no reduction in salary while an employe is serving and is designed to protect his interests if he is called to the colors. If it doesn't affect deputies, then they are exempt."

Johnson added that he didn't think it fair for the county to pay salaries to men while they are not on duty and are receiving wages from the government. He pointed out also that it clarifies the situation for employes who may wish to join the guard.

The resolution is similar to one adopted recently by the city.

Lost Motion

Lancaster County Commissioner Mitchell laughingly protested that he was being "steamrollered" Tuesday morning when he failed to get a motion past the county board.

He received a request from Harry Scott, county assessor, regarding payment of salary claims of day workers in his office and turned the request over to County Clerk Morgan.

Investigation showed that the claims had been allowed for payment. When Mitchell took up the matter, Commissioner Johnson moved adjournment. In the pause that followed, Mitchell moved that Scott's request be placed in the record and that he be informed the claims were allowed.

Johnson reminded the board that a motion to adjourn was before it, Chairman Miller seconded the motion, and Mitchell's proposal was lost for lack of time and place.

Marriage License

(Special to The Star.)

BEATRICE, Neb., Aug. 13—A marriage license was issued here yesterday to Herman G. Dorn, 31, Filley, and Marie V. Paben, 17, Beatrice.

Three-Eye League.

Springfield, 4; Evansville, 2.
Cedar Rapids, 6; Madison, 5.
Decatur, 4; Moline, 2.
Waterloo at Clinton; rain.

Southern Association.

Nashville, 12; Knoxville, 0.
New Orleans, 6; Birmingham, 5.

International League.

Rochester, 5; Newark, 1.
Buffalo, 4; Jersey City, 0
Baltimore, 9; Montreal, 8.

Eastern League.

Binghamton, 6-7; Walkes-Barre, 0-3.
Scranton, 8; Albany, 7.
Elmira, 3; Springfield, 0.

Pacific Coast League.

No Monday games scheduled.

Big League Scoreboard

MONDAY RESULTS.

American league—Cleveland, 8; Detroit, 5. Chicago, 6; St. Louis, 5 (night game). Only games played.

National league—Pittsburgh, 4; Cincinnati, 2 (night game). St. Louis at Chicago; rain. Only games scheduled.

TUESDAY GAMES.

National league—Philadelphia at Brooklyn; New York at Boston; Cincinnati at Pittsburgh; St. Louis at Chicago.

American league—Boston at New York (2); Washington at Philadelphia (night); Detroit at Cleveland; Chicago at St. Louis.

Big League ... Box Scores ...

National League.

AT PITTSBURGH.

Cincinnati	ab	h	o	a	Pittsburgh	ab	h	o	a
Werber 3b	4	0	1	2	L Waner cf	4	0	2	0
Frey 2b	4	2	1	3	P Waner rf	4	1	0	0
Goodman rf	4	3	3	0	Elliott rf	0	0	0	0
F MC'mk 1b	4	1	14	0	Garms 3b	3	0	0	5
Lombardi c	4	2	1	2	Vaughan ss	4	2	0	11
Craft cf	4	0	0	0	Fletcher 1b	3	1	18	1
Arnovich lf	4	1	1	0	VanRobays lf	4	2	1	0
Joost ss	3	0	3	2	Gustine 2b	4	1	2	2
Riggs	0	0	0	0	Lopez c	3	2	3	0
Walters p	3	0	0	2	Butcher p	3	1	1	0
Dejan	1	0	0	0					
Totals	35	9	24	11	Totals	32	10	27	19

Riggs batted for Joost in ninth; Dejan batted for Walters in ninth.

Cincinnati .....000 001 001—2
Pittsburgh .....000 001 21x—4

Runs: Frey, Lombardi, Vaughan, Fletcher, Gustine, Lopez. Runs batted in: F. McCormick, P. Waner, Gustine, Lopez, Van Robays, Lombardi. Two base hit: Vaughan, Frey, Fletcher. Home run: Lombardi. Double play: Vaughan to Gustine to Fletcher, F. McCormick (unassisted). Left on base: Cincinnati 7, Pittsburgh 6. Base on balls: Off Walters 1, Butcher 1. Struck out: By Butcher 2, Walters 2. Hit by pitcher: By Walters (Garms). Umpires: Reardon, Goetz and Pinelli. Time 1:47. Attendance 42,254.

POSTPONED.

St. Louis at Chicago; rain.
Only games scheduled.

American League.

AT CLEVELAND.

Detroit	ab	h	o	a	Cleveland	ab	h	o	a
Bartell ss	3	0	3	4	Chapman lf	4	3	3	0
Fox rf	4	1	1	0	Weath'ly cf	4	1	4	0
McCosky cf	5	1	2	0	Boudreau ss	5	2	1	1
Greenberg lf	4	1	2	0	Trosky 1b	3	1	6	0
York 1b	4	1	8	0	Bell rf	4	2	2	0
Higgins 3b	4	2	1	0	Keltner 3b	3	2	0	1
Meyer 2b	4	0	3	3	Mack 2b	3	1	6	1
Sullivan c	3	1	4	0	Hemsley c	4	0	8	1
Newh'ser p	0	0	0	0	Feller p	4	0	0	1
C. Smith p	2	0	0	4					
B. Campbell	0	0	0	0					
Seats p	0	0	0	0					
Averill	1	0	0	0					
Hutchins'n p	0	0	0	0					
Totals	34	7	24	11	Totals	34	12	27	5

B. Campbell batted for C. Smith in seventh; Averill batted for Seats in eighth.

Detroit .....010 001 300—5
Cleveland .....300 131 00x—8

Runs: Bartell, Fox, Greenberg, York, B. Campbell, Chapman 3, Weatherly, Boudreau, Trosky, Bell, Keltner. Error: Boudreau, Chapman. Runs batted in: Trosky 2, Bell 2, Higgins 2, Mack, Weatherly 2, Boudreau, McCosky 2, Greenberg. Two base hit: Keltner, Higgins, Mack, Bell, Greenberg, McCosky. Home run: Trosky, Bell, Weatherly. Stolen base: Chapman. Double play: Meyer to Bartell to York, Bartell to Meyer to York. Left on base: Detroit 7, Cleveland 7. Base on balls: Off Newhouser 2, C. Smith 1, Seats 1, Feller 5. Struck out: By C. Smith 3, Seats 1, Feller 7. Hits: Off Newhouser 3 in 2-3 inning, Seats 0 in 1, C. Smith 8 in 5 1-3, Hutchinson 1 in 1. Hit by pitcher: By C. Smith (Trosky). Losing pitcher: Newhouser. Umpires: Basil, Grieve, Giesel and Quinn. Time 2:30. Attendance 23,720.

AT ST. LOUIS.

Chicago	ab	h	o	a	St. Louis	ab	h	o	a
Webb 2b	3	2	1	6	Grace rf	5	1	2	0
Kreevich cf	6	3	2	0	McQuinn 1b	5	1	9	0
Kuhel 1b	5	1	13	0	Judnich cf	5	3	3	0
Appling ss	4	3	1	2	Radcliff p	4	1	5	1
Wright rf	6	2	1	0	Berardino ss	3	1	1	2
Rosenthal lf	4	2	3	0	Clift 3b	2	1	2	0
Tresh c	4	1	5	0	Heffner 2b	4	2	2	4
R Ken'dy 3b	4	1	1	5	Swift c	4	0	3	1
Knott p	4	1	0	2	Auker p	2	0	0	4
C Brown p	0	0	0	0	Cullenbine	1	0	0	0
					Trotter p	1	0	0	1
Totals	40	16	27	15	Totals	36	10	27	13

Cullenbine batted for Auker in seventh.

Chicago .....020 021 001—6
St. Louis .....010 101 200—5

Runs: Appling, Rosenthal, Tresh 2, R. Kennedy 2, Grace, McQuinn, Judnich, Berardino 2. Error: Auker, McQuinn, Appling. Runs batted in: Webb 2, Kreevich, Clift, Heffner 2, R. Kennedy 2, Knott, McQuinn, Judnich. Two base hit: Clift, Wright, Judnich, Rosenthal 2, Berardino, Heffner, Grace, Webb. Sacrifice: Berardino, Rosenthal, C. Brown. Double play: Radcliff to Clift. Left on base: Chicago 17, St. Louis 9. Base on balls: Off Knott 3, C. Brown 1, Auker 6, Trotter 2. Struck out: By Knott 2, Auker 1, Trotter 1. Hits: Off Knott 6 in 6 1-3 innings, C. Brown 4 in 2 2-3, Auker 12 in 7, Trotter 4 in 2. Winning pitcher: C. Brown. Losing pitcher: Trotter. Umpires: Hubbard, Rommel and Moriarty. Time 2:34. Attendance 4,454.

Only games scheduled.

Denver Tournament Draws Up to Climax

DENVER, Aug. 13—(AP)—The battle for top money in the Denver Post's twenty-fifth baseball tournament, between two of the hardest-hitting clubs ever to play here, may turn into a two-night show.

Undefeated Buford, Ga., will clash with Duncan, Okla., beaten once, at 8:30 o'clock, mountain time, tonight.

If Buford triumphs, the tournament is over. If Duncan wins, another game between the survivors of 13 days and nights of cannonading must be played tomorrow night under the two-defeat regulation.

South Never Successful.

No team from the southland ever has won the Post tournament title. Duncan, 1939 champion at the national semi-pro tournament at Wichita, took home the winner's check in the Post meet two years ago.

To win, the Oklahomans must cop five games in five days. They started their big drive, combining long range hitting with tight pitching, Saturday and made it three straight last night by overwhelming Mount Pleasant, Texas, 16 to 2.

The victory was No. 5 for Duncan, against one loss—a 16-12 setback by Buford Thursday night. The Georgia entrant has won five also.

AMATEUR TURNS PRO; WINS HIS FIRST BOUT

SIOUX CITY, Ia., Aug. 13—(AP)—Leo Mahon, young Ponca, Neb., middleweight who was a quarter-finalist in the 1940 national Golden Gloves tournament, scored a six-round decision over Don Swenson of St. Paul in his pro debut at Riverview park here last night. Mahon, whose edge over Swenson was slim, weighed 152. Swenson scaled 150.

Other results included: Levi De Cora, 142, Winnebago, decisioned Don Rehard, 140, Winterset, Ia., six rounds.

Denver Tournament.

MONDAY RESULTS.

Duncan, Okla., 16; Mt. Pleasant, Tex., 2.

TUESDAY GAMES.

Buford, Ga., vs. Duncan, Okla.

YESTERDAY'S STARS

Bob Feller, Indians—Won his twentieth game of the season by stopping the Detroit Tigers with a seven-hit performance.

Al Lopez, Pirates—Sparked the Bucs to a 4-2 win over the Reds with two timely blows.

Jimmy Webb, White Sox—Doubled to send Bob Kennedy home with winning run in Sox 6-5 victory over St. Louis Browns.

Conn Still Rates As Favorite

Clipper Smith Has The Floor

MR. MAURICE "Clipper" Smith, one of Knute Rockne's Notre Damers who during the last dozen years has enjoyed an exceptional run of success as head football tutor at Santa Clara and Villanova, crashed the headlines a few days ago with a suggestion that was both practical and praiseworthy, although not by any means original.

Fearful that the proposed draft law urged by the higher-ups of Uncle Sam's military organization might riddle his varsity squad at Villanova, the Clipper argued in favor of suspension of the one-year residence rule.

In other words, he advocated that the bars be lowered so that freshmen may be privileged to qualify for varsity teams in the gridiron sport.

In support of his plan and speaking for members of the coaching cult in general, the Villanova coach asserted that they (the coaches) "would willingly sacrifice upper classmen to the national service, even though it means rebuilding our entire teams."

World War Had Similar Situation

THE Villanova mentor, I suspect, was a bit unfortunate in his choice of the word "sacrifice." It is more of a "duty," rather than a "sacrifice," that football men everywhere owe their country in a time of national crisis, such as the present, and the football men of my acquaintance, both past and present, would be the very last to lag behind—the very first to ask to do their part.

Presumably in his teens during the World war of a quarter-century ago, the Clipper should be excused for not realizing that his proposal was an echo of actual happenings of the past.

The situation which now confounds head coaches everywhere confronted their predecessors during the crisis of 1918. Varsity squads at all S. A. T. C. institutions were being riddled by the persistent transfer of varsity footballers to officers' training camps.

One-Year Rule Suspended By Col. Reese

SO numerous were the shifts from campus to army camp that the average coach was uncertain of his ability to present a complete lineup for the coming Saturday's game.

All the while, the one-year residence rule, in effect in intercollegiate conference circles, still was the law of athletics and no freshman was permitted to compete with or against varsity gladiators at the prominent universities and colleges.

In the judgment of the writer, the status mentioned represented the last word in absurdity. The nation was at war, yet college football, an ideal institution for the development of the spiritual qualities so necessary to successful military leadership, was being denied an opportunity to prove its worthiness. Wherefore, I advocated suspension of the one-year rule.

Inspired by the conviction that college football was entitled to the chance to do its bit, the writer flashed a series of wires to a close friend, the late Earl Gaddis, who was serving as private secretary to the late U. S. Senator Gilbert M. Hitchcock at Washington.

The senator, sensing the point quickly, conferred with Col. Reese, head man of the S. A. T. C. at army headquarters. As a result, the colonel hurried instructions to S. A. T. C. institutions everywhere that all male students, freshmen or otherwise, be permitted to participate in the gridiron sport.

No Place For a Jacobs In Baseball

FIGHT Promoter Mike Jacobs, the press dispatches say, reports "no progress" in his negotiations aimed at purchasing the Brooklyn Dodgers franchise in the National league.

The New York monopolist in affairs of the fist is to be congratulated because of his candor and—in this instance—high regard for the truth, for undoubtedly "no progress" is 100 per cent right.

One can easily imagine the reaction which gripped High Commissioner Landis the moment he turned eye on the press yarn announcing that Promoter Mike actually aspired to add to his holdings the franchise of a big league club.

The worthy judge, leaping from his chair, probably didn't bounce all the way to the ceiling, but I'd back my hunch with at least a few nickles that the full measure of his ascension was worthy of a place in the record book.

The jest of the Jacobs-Brooklyn situation is that the promoter actually was serious in discussing his bid. A jest, indeed, for the excellent reason that neither one of the major leagues never has tolerated—and doubtless never will remotely consider—the sale of a franchise to a buyer of the Mike Jacobs type.

JACOBS OUT OF DIAMOND DEAL

Proposal Buy Dodgers No Longer On Program At Brooklyn.

NEW YORK, Aug. 13—(INS)—All the talk about Boxing Promoter Mike Jacobs' offer to buy the Brooklyn Dodgers was finally deflated for good today by the Brooklyn Trust company.

No Formal Offer.

The bank admitted that the proposal to sell the Dodgers was discussed informally with Jacobs about a month ago, but asserted no price was mentioned and that since that time Jacobs hasn't bothered to renew the conversations.

MIKE JACOBS.

The bank, trustee for the estate of Charles H. Ebbets, which holds 50 per cent of the shares, said no formal offer of any kind was made to Jacobs.

Pair Vets To Clash In Amateur Finale

Boze Cook and Teddy Gartin, once leaders of the fistic game in Capital City circles, will emerge from retirement to mix in a special event following the amateur boxing program next Tuesday night, Aug 20 at Landis Field.

Cook, now 38, and Gartin, 41, passed a physical examination Monday. The Cook-Gartin bout will be a special attraction and will be put on following completion of the amateur gloves card which brings together a group of local scrappers and a collection from York and Grand Island under the tutelage of Rusty Evans.

Western League.

Mitchell, 3; Worthington, 4.
Sioux Falls at Norfolk; wet grounds.

Steel City Scrapper Touted In Betting Circles As Likely Victor Over Pastor.

By GAYLE TALBOT

NEW YORK, Aug. 13—(AP)—Possibly the safest prediction that can be made about tonight's fight between Bob Pastor and Billy Conn at the Polo Grounds is that it will go 15 fast rounds to a split decision, with the manager of the losing gladiator yelling murder at the verdict.

Loser Sure to Squawk.

A fight between two such clever but light-hitting men usually ends that way, barring a bad cut that forces the referee to stop it. Seldom—around here at least—do the two judges and the referee agree on the winner, and the divergences of opinion between these supposed experts sometimes is amazing.

BILLY CONN.

So it is a reasonable expectation that after the last lick has been hit tonight and the slips have been collected and the winner's hand raised, there will be some yelling and gesticulating either by Jimmy Johnston, who manages Pastor, or by little Johnny Ray, who thinks his boy Conn is the coming heavyweight champion.

Slim Turnout In Sight.

Because neither fighter is a knocker-outer, the match has not created a great deal of interest and might not draw more than $50,000 at the gate. Still, it should be an exciting scrap, for both Conn and Pastor are fast, smart and willing, and they are soft hitters only in comparison to a sickening puncher like Joe Louis.

It still is a mystery to at least one impartial observer why Conn has been a favorite ever since the articles were signed. By every yardstick in common use—experience, weight, defensive ability and fire power — Pastor appears to have a distinct edge. Anyhow, he looks like the more sensible choice. Yet the gamboleers still were offering slight odds against Pastor's chances at the last call-over.

Intangible Factors.

There are several intangible factors that have influenced the odds. The sharpers think maybe Pastor had a year or two of his cereer knocked out of him in his last fight with Louis in Detroit. They have no proof, but they simply are unsure of a man who has been jolted solidly by the bomber.

Another angle is that Promoter Mike Jacobs undoubtedly would prefer Conn to win and provide him with an opponent for Louis the only fighter who makes important money for a promoter today. Mike has no intention of putting Pastor in with the champion again.

Looks Like Toss-Up.

But it is difficult to figure wherein Mike's preference will have any bearing on the outcome tonight. His severest critics have never accused him of attempting any real skullduggery since he took over boxing here. Fun might be made of the state's three boxing commissioners, but they do police the game with a heavy hand and a bilious eye.

So it will be strictly Conn vs. Pastor, once they get in the ring, with the result a toss-up. Conn the light-heavyweight champion is facing a good deal the best fighter he has met since he began bouncing Fred Apostoli around here nearly two years ago. Pastor is meeting young Irishman with a flaming spirit and a pair of lashing fists, who thinks he can whip Joe Louis.

One wavering vote for Pastor.

Tuesday Fight On Air.

The Billy Conn-Bob Pastor heavyweight contest Tuesday night will be carried over KMA (930 kilocycles) beginning at 8 o'clock, Lincoln time. Sam Taub and Bill Stern will give the blow-by-blow account of the battle.

Weight Edge to Pastor.

NEW YORK, Aug. 13—(AP)—Bob Pastor held a seven-pound weight edge over Billy Conn when the two weighed in today for their 15-round heavyweight bout tonight at the Polo Grounds.

Pastor's weight was 182¾, one pound more than he weighed for his second Joe Louis fight last September, and Conn, at 175¾, was heavier than he was for any previous bout.

All-Stars Plotting Play Passing Game

EVANSTON, Ill., Aug. 13—(AP)—The College All-Stars are planning to beat the aerial-minded Green Bay Packers at their own game when the two teams meet in the seventh annual All-Star battle in Soldier Field Aug. 29.

When the collegians began serious preparations for the game yesterday, Coach Eddie Anderson of Iowa lost no time getting his passers lined up. This group included Nile Kinnick, star of his own team last fall; George Cafego, Tnnessee; Harold Van Every, Minnesota; Amby Schindler and Grenny Lansdell, Southern California, and Banks McFadden, Clemson.

The All-Stars of 1937 defeated the Packers, 6 to 0, in this manner, Sammy Baugh, then of T. C. U., tossing a touchdown pass to Gaynell Tinsley, Louisiana State end.

Two drills daily are on tap for all of this week.

The Packers, who won their fifth national championship last fall, also began practice yesterday in their home stadium at Green Bay.

NEWSPAPERS' DIVING MEET DATED SUNDAY

Bill Hutton will defend the city fancy diving championship he won last year Sunday afternoon at 4 o'clock at the Capitol Beach pool. The event, sponsored by the Lincoln Newspapers, usually is a part of the annual city swimming meet, but this year was not held along with the other events.

AGE HOLDS EDGE IN P.G.A. COMPETITION

HERSHEY, Pa., Aug. 13—(AP)—Big time golf may be a young man's game, but if you believe in statistics, a comparative "oldster" will win this year's P. G. A.

A search through the records of Professional Golf association competition discloses the fact that the average age of winners is 29½ years.

Gene Sarazen, entered in this year's play, opening August 26, is a notable exception, taking over the crown in 1922 at the age of 20. Tom Creavy was 23 when he won, but it took Walter Hagen until he was 28. Henry Picard was 31 when he won last year.

The oldest winner was Jock Hutchinson, who turned the trick in 1920 at 36.

RAJAH SPARKS INDIAN STREAK

Hornsby the Answer For Upsurge by Oklahoma City's Club.

By AUSTIN BEALMEAR.

OKLAHOMA CITY, Aug. 13—(AP)—If there's a spot in next year's major league baseball show for the manager who turns in the best performance in the minors in 1940, just wrap it up for Rogers Hornsby of Oklahoma City's Indians.

Manager of the Year.

They're calling the Rajah the "Manager of the Year" in the Texas league for his trick of transforming the Tribe from a seventh-place weakling into a dangerous pennant contender.

ROGERS HORNSBY

With the club floundering helplessly just one notch out of the cellar, Hornsby took over on June 8. He lost no time in kindling a fire under the lethargic Indians and they jumped clear into the first division.

They had won only 26 games and lost 35 when the Rajah stepped in, but they welcomed their new skipper with six straight wins. They recently won nine in a row.

That Hustle Spirit.

"You've got to go the limit on my ball club," said the man who led the National league in batting seven times, when he walked into the Indian clubhouse that first day.

The players found that he meant it. His team is young and his pitching probably is below the average of the league, yet the Indians have traveled at a .541 clip under Hornsby, winning 40 of 74 games.

There have been rumors that the man who has managed four major league teams in his colorful career is set to return to the "Big Time" in 1941. As far as Hornsby is concerned, "they're still just rumors."

STEVE EPLER HERE; SOON HEADS WEST

Steve Epler, former Cotner college athlete who originated the six-man football sport, is visiting in Lincoln for a brief period before going on to Ashland, Ore., where he will assume the duties of dean of men at a state teachers' college there.

SPORTS ROUNDUP

BY EDDIE BRIETZ.

NEW YORK, Aug. 13—Billy Conn, the light-heavyweight champ, fought six prelim fights on cards featuring Ken Overlin, the New York-California middleweight champ, in Pittsburgh... Baltimore now is the glammer spot for the better class tennis bums...Baltimore takes care of all expenses and keeps the big shots around throughout the tourneys, even if they are eliminated in the first round...If you're looking for a long shot that may come through, pick Milestone to win the Hambletonian Wednesday.

OUCH!...Some lug dropped a paper sack full of water on Jimmy Johnston's dome while he was standing in front of the Twentieth Century Sporting club yelling that tonight's Pastor-Conn fight is in the bag for Conn... There's one way to shut him up... Texas fans are wondering why Homer Norton of the Texas Aggies didn't make a better showing in the poll to select a coach for the College All-Star squad...All Homer did last season was have a perfect year, then lick Tulane in the Sugar Bowl...There are whispers around Pittsburgh that Carnegie Tech may drop football altogether in a few years.

PAYS to advertise...Not long ago we chronicled here that Coach Mose Simms of St. Mary's (Texas) needed a center...Immediately 21 gridders hit the ball for San Antonio via freight cars, buses and the hitch-hiking routes ...Two of them still are there and looking pretty good...Connie Mack is bowing right and left for developing Rip Radcliff, the real American league batting leader, and Lou Finney, who is third... Monty Stratton's artificial leg cracked up while he was coaching at first base the other day, but Monty doesn't blame the termites ...Down south all the cabbies, railroad brakemen, barkeeps and bellhops we talked to wanted to know what has happened to the Yanks...We told 'em they could search us...Herman Taylor, the Philly promoter, is in the hospital for an operation...Football brochures from Texas Tech and Montana State have hit this desk.

WOMEN not admitted . . . The Westchester Country club at Rye, N. Y., has two golf courses—the east and west...No women are permitted to play the west course...James J. Amann, Cincinnati promoter, is looking for a fast, 175-pound football team, including player-coach, semi-pro or professional, for a tour of the republic of Mexico.

American Association.

Indianapolis, 11; St. Paul, 2.
Toledo, 8; Milwaukee, 4.

Texas League.

Dallas, 5-3; Fort Worth, 1-1.
Tulsa, 3; Oklahoma City, 0.
Houston, 4; San Antonio, 2.
Beaumont, 6; Shreveport, 2.

BOBBY FELLER MARCHING ON

Cleveland's Fireballer Notches His Record With 20 Wins.

By LARRY HAUCK.

CLEVELAND, Aug. 13—(AP)—Albert, my scratch paper please.

This is the story of how many games Bob Feller is going to win this season.

Cleveland's ace fireballer, who notched his twentieth victory yesterday in pitching the Indians into first place, won't predict. He says mathematics and percentages will supply the answer.

Predicts All-Ohio Series.

About the pennant race, Bob is more definite. He believes the American league chase a Cleveland-Detroit affair, with Boston an outside possibility; that the Indians will win and meet Cincinnati in an all-Ohio world series; and that the New York Yankees are through for the season.

BOBBY FELLER.

Noting that the Redskins have 45 more games to play, Feller hazarded this:

"If I start 12 games, I ought to win eight of them.

"So much depends on how the team happens to be hitting on the days I pitch," Bob added. "My arm feels fine. My most serious physical trouble of the season came yesterday — I had a stiff neck because I forgot to turn off the air-conditioning on the train from St. Louis.

Comparative Figures.

"In this stretch drive, relief assignments will affect the number of games I start. I can't go out on a limb."

All right, Albert, more paper and the records.

Feller now has only six defeats against his 20 victories.

On this date last year, his won-and-lost record was 17-6. He finished with 24-9. On that basis, he should win 27.

In 1938, he showed 12-6 on Aug. 13 and finished with 17-11. That pace would mean 25.

That Thirty Mark.

If Bob continues his present rate of winning and starts 12 more games—and open dates in September make the dozen figure a pretty reliable guess—he should win 9½ games. That would make 29½.

So if Feller wants to let mathematics answer for him, the 1940-pace figures say he'll be just an eyelash from the much coveted 30-victory mark when the curtain goes down.

Net Stars Knocked Off In First Round Games

NEWPORT, R. I., Aug. 13—(INS) — Quite unexpectedly, a number of the stars found themselves on the casualty list today in the Newport invitation tennis tournament.

Fearful that the southern hurricane might reach Newport, the tournament committee ordered two rounds of singles played yesterday on the opening day and the hurricane itself couldn't have done more damage.

Welby Van Horn, Henry Prusoff and Gilbert Hunt, all ranked in the first 10, were eliminated.

The same fate was shared by John Kramer, John Van Ryn, Wilmer Allison, Frank Guernsey, George Lyttleton-Rogers of Ireland, Gilbert Hall and Larry Dee.

Donald McNeill, Frank Kovacs, Joe Hunt and Frank Parker all managed to survive.

Trainers Go Slow In Prepping Challedon

SARATOGA, N. Y., Aug. 14—(AP)—W. L. Brann's Challedon, the Hollywood Gold Cup hero, is being prepared slowly for racing at Saratoga and probably will make his only start in the Saratoga Cup. He merely jogged three furlongs in 39 seconds over the training track yesterday.

SOFTBALL LEAGUERS.

A full 10-game softball schedule is dated for Tuesday night at Muny Field, following postponement of the Monday games because of wet grounds. The slate:

8 p. m.—Harringtons vs. Dr. Peppers, Citylea gue AAA; Motor Inn vs. Urban League, City league AA; Dr. Pepper, Jr., vs. Yankee Hill, City league A-2; Neons vs. Craigs, Girls' league AA; Havelock vs. Carnations, Girls' league A.

9 p. m.—Fords vs. Bests, City league AAA; M. W. A. vs. Maccabees, City league AA; Safeway vs. State Hospital, Building league 1; Journal vs. O'Sheas, Building league 2; W.-H. vs. Werners, City league A-1.

Peppers Take Fords.

The scheduled Wednesday night triple-A softball game between Bests and Lincoln Pack has been cancelled to enable Dr. Pepper and Fords to meet in the deciding game of the second-half season. If Dr. Pepper wins, the title is theirs, but a Ford victory would make it a three-way tie between the two teams and Zephyrs.

The change was necessitated by the advancement of the district tournament to Thursday evening. Virtually all of the remaining triple-A schedule will be shelved.

OVER THE STATE

by ALEX STODDARD

THERE are two unusually promising ball players on the Lincoln Blues this year, and each has at least one more season of high school and Junior Legion athletics . . . The two boys, Bob Rubino and Wes Maser, form the keystone combination, with Rubino working at second base and Maser at shortstop . . . Maser handled an outfield post for Lincoln high, but was moved into shortstop by the Blues because of a scarcity of capable infielders . . . Rubino will be an L. H. S. junior this fall, Maser a senior . . . Maser will be one of the two returning Lincoln high football lettermen when Coach Ralph Beechner sounds the call on Sept. 2.

WES MASER

BOTH Rubino and Maser came up with sparkling defensive work in the state tournament at West Point, each robbing opposing batsmen of apparent hits on frequent occasions . . . Maser did much of the Lincoln hitting and led in that vitally important department—runs batted in — while it was Rubino's eighth - inning home run into the lake behind left field that produced the runs necessary for the Blues to defeat the Omaha Powers in the championship play-off game.

BOB RUBINO

CORNHUSKER Halfback Harry Hopp is showing considerable prowess in another sport—baseball . . . Hopp caught the eyes of the St. Louis Cardinal scouts during the training school sponsored by the Cardinals recently in Omaha ... Sunday, Husker Harry took the mound for the Hastings Ben Shermans, tag - end team in the Central Nebraska Independent league, and promptly set down the league - leading Lexington team (winner of the Holdrege invitation tourney) with three hits as the Hastings club took a 3-0 shut-out victory . . . Are you listening, Wilbur Knight?

HARRY HOPP

HODGE-PODGE: Byron Adams, Grand Island golfer, won the Northeast invitational tourney at Wayside club, Columbus, by downing Sam Alexander of Omaha, 3 and 2, in the finals . . . J. D. Landreth of Norfolk won the first flight title with a 1 up win over Bob Latsch of Lincoln . . . The bosses of thehorse race meeting starting Tuesday at the Gage county fair (Beatrice) have adopted a daily double for the first time in history . . . The Dorchester American Legion is sponsoring its third annual softball tournament Aug. 13-16, with first-round pairings listing Milford vs. Dorchester Dubas, Goehner vs. Dorchester Krugers, Ulysses vs. Dorchester Farmers' Elevator, Friend vs. Crete, Western vs. Tobias and Fairbury vs. DeWitt . . . Coach Emil Wicina of Ainsworth high is bringing 15 members of his 1940 football squad to the training sessions at Camp Strader (Crete) to get the boys in condition for a tough season which calls for games with Spencer, Gordon, Chadron, Havelock of Lincoln, Valentine, Neligh, Atkinson, O'Neill and Bassett.

Milestone Dark Horse Of Trotting Classic

GOSHEN, N. Y., Aug. 13—(INS)—"But don't forget Milestone. You hear that admonition today everywhere you go to find out anything about tomorrow's Hambletonian. The reason is that Milestone, a big bay gelding, has shown a world of speed but hasn't raced in the company of Hambletonian eligibles, so he remains a mystery horse.

Indications nevertheless are that the favorite will be Spencer Scott, grandson of the distaff side of Spencer, the colt that won the second richest of the three-year-old classics back in 1928, when it was worth $66,000. Dunbar Bostwick's Kuno is deemed a likeable prospect, but Spencer Scott has beaten him three times in four races and has to his credit the fastest time of the Hambletonian eligibles—2 minutes 2¼ seconds for a mile.

HOW THEY STAND

AMERICAN LEAGUE.

	W	L	Pct		W	L	Pct
Cleveland	65	44	.596	New York	53	51	.510
Detroit	64	45	.587	Washington	47	59	.443
Boston	58	49	.542	St. Louis	46	65	.414
Chicago	54	50	.519	Philadel.	40	64	.385

NATIONAL LEAGUE.

	W	L	Pct		W	L	Pct
Cincinnati	66	37	.641	Chicago	54	54	.500
Brooklyn	62	42	.596	St. Louis	49	52	.485
New York	53	46	.535	Boston	39	63	.382
Pittsburgh	53	49	.520	Philadel.	33	66	.333

AMERICAN ASSOCIATION.

	W	L	Pct		W	L	Pct
Kas. City	75	38	.664	Louisville	55	59	.482
Min'apolis	63	44	.589	Toledo	47	65	.420
Columbus	62	51	.549	Ind'apolis	46	65	.414
St. Paul	56	56	.487	Milwaukee	42	65	.393

Bucs Breeze Along In Hot Pursuit Of National Leaders

Pirate Players Give Credit to Catcher Al Lopez.

By BILL WHITE

NEW YORK, Aug. 13—(AP)—He's listed in the box score as a catcher, but Al Lopez's Pittsburgh Pirate mates all call him "Winning Pitcher Al" and they point to him as the sparkplug in baseball's most sensational winning drive.

The Bucs, who have known the dregs of last place, but are now only a game and a half behind the third place Giants, were paced to their twentieth win in their last 25 starts last night by Lopez—a 4-2 victory over the Cincinnati Reds and Bucky Walters.

Al Has the Answer.

The experts, digging into the Pirate performance, have come up with this excellent answer to the whys and wherefores of that success: It's Lopez's handling of the pitchers—young Ken Heintzelman, John Lanning, Dick Lanahan and Rip Sewell—that has made the Bucs the hottest club in the big leagues.

AL LOPEZ.

Lopez modestly credits the team's fielding as the reason for the upswing. Manager Frankie Frisch says it's because the club "is hustling and getting the breaks." But the ball players, who ought to know, thank Al for their inspiration.

Last night, for instance, Al scored the first Pirate run in the sixth inning, which he opened with a single. He singled Frankie Gustine home with another in the seventh after the young second-sacker had personally pounded Elbie Fletcher home, to the great delight of 42,254 Smoky City fans, who, incidentally, brought the attendance for seven night games to 167,930.

Big Max Butcher had the Reds in control all the way, parcelling out only nine hits, including a four-bagger by Schnozz Lombardi. Walters, losing his eighth game of the year, was touched for 10 hits.

No. 20 For Feller.

Meanwhile, the Cleveland Indians whacked out 12 hits, including three homers, to hand Master Bobby Feller his twentieth victory of the year and take undisputed possession of first place in the American league with an 8-5 victory over the Detroit Tigers.

Feller held the Bengals to seven blows and brought his strikeout total for the year to 197 with seven. Bobby was in trouble in the seventh when he walked three men in a row—and the Tigers capitalized on it and scored three runs.

Hal Trosky, Beau Bell and Roy Weatherly hit for the circuit to keep the Indians' victory torch alight, and Ben Chapman paced the attack with three singles.

Newhouser Knocked Out.

Hal Newhouser, the Detroit starter, was chased in the first inning and charged with his ninth defeat of the season.

A crowd of 23,720 saw the game—one of the biggest week-day gatherings in Cleveland history.

In the only other major league game, Jimmy Webb doubled in the ninth to score Bob Kennedy and give the Chicago White Sox a 6-5 victory over the St. Louis Browns in a night game in St. Louis. The Sox left 17 men stranded on the base paths, one short of the league record.

Kinnick Confesses In Mood Turn 'Pro'

CHICAGO, Aug. 13—(AP)—Nile Kinnick, Iowa's All-American halfback of last season, still has an open mind on this pro football business.

NILE KINNICK.

"I haven't decided yet whether I'll have a try at pro ball," Kinnick said today when asked about his plans for the fall. He was drafted by the Brooklyn Dodgers last December.

Kinnick left the impression he would join the Dodgers if a satisfactory contract is offered him. Otherwise, he will return to Iowa to begin his studies in law. He will start at halfback for the Collegians against the Green Bay Packers in the All-Star game here Aug. 29.

Milnar Rewards Indians' Patience

CLEVELAND—(AP)—It took Al Milnar a long while to live up to his early promise, but the Cleveland Indians' patience with the big southpaw pitcher finally is paying big interest.

The Indians picked Milnar up in his native Cleveland and farmed the taciturn Slovenian to the Zanesville (O.) club of the Mid-Atlantic league in 1933. He promptly struck out 18 of his future mates in a night exhibition game, but it took him seven years to round into a consistent big league winner.

Changed Minds In Time.

The Tribe's front office brain trust almost gave up on Milnar before the 1939 season and thought of trading him to Boston. They changed their minds just in time.

The 195-pounder, fighting his lack of control, started to show promise last season and finished with 14 triumphs and 12 defeats, walking a man almost every other inning. This spring, 27 years old and still not a proven major leaguer, he wouldn't even predict 15 wins. Instead, he did his talking from the pitcher's box.

Milnar, who changed his name from Mlinar (the Slovenian spelling) to make it easier to pronounce and spell, won 10 of his first dozen decisions. He, Bob Feller and another southpaw, Al named Smith, are the pitching reasons why the Indians are right in the fight for the American league pennant.

AL MILNAR.
Finally Hits His Stride

Masters Trick of Control.

The cause of Milnar's excellent performances?

"I have found my control, and my curve's breaking a little sharper, too."

He offers nothing more. You get the distinct impression his mind is so completely on his work that he doesn't care to take time to talk about it.

Milnar went to New Orleans and Milwaukee before he came up to the Indians in 1937. Steve O'Neill, then the Cleveland manager, put him in against the New York Yankees and he walked the first five men to face him before another pitcher could be warmed up.

Turning Point of Career.

In 1938, the former Cleveland sandlotter won three and lost one, striking out 29 batters in 68 innings which saw him walk 26 men, with 48 runs scored against him. He started to arrive with an 11-inning, 2 to 1 victory over the Yankees last year, but it wasn't until this campaign that he proved he could keep it up.

Milnar is what is known to the trade as a "hitting pitcher." He twirled in Cleveland amateur baseball, but almost was made into an outfielder at Zanesville before the Indians found out what was going on.

FIGHTS Last Night

AT PHILADELPHIA—Milt Aron, 150, Chicago, and Mike Kaplan, 147, Boston, drew in 10 rounds. Chalky Wright, 128, Los Angeles, stopped Paul Junior, 138, Lewiston, Me., in fifth round.

AT CHICAGO—Mike Gamiere, 134½, Cleveland, and Chico Romo, 142, Los Angeles, drew in eight rounds.

AT SAN FRANCISCO—Jimmy Garrison, 140½, Kansas City, decisioned Carlos Miranda, 142½, Los Angeles, 10 rounds.

AT NEW YORK—Ad Davis, 148, decisioned Johnny Rinaldi, 143¾, New York, eight rounds. Solly Krieger, 173½, Brooklyn, stopped Wally Sears, 178, Minersville, Pa., in third round.

AT NEWARK, N. J.—Tippy Larkin, 136, Garfield, N. J., outpointed Maxie Fisher, 136, Newark, 10 rounds.

AT WEST HAVEN, Conn.—Henry Merritt, 186, New York, and Dick Fuller, 180, Norwalk, Conn., drew in six rounds.

Industrial Stocks Off 1 To 5 Or More Points

Exchange Hit By War-Scare Selling

NEW YORK, Aug. 13—(AP)—The stock market broke its lengthy stalemate today when war-scare selling, heaviest in about three months, hit industrial leaders for losses of 1 to more than 5 points.

Offerings were broadcast and prices at the worst in the forenoon. The pace slowed after mid-day and recoveries began to dribble into the list. At the close extreme declines were reduced in most instances.

The turnover of around 650,000 shares was one of the last since last June.

Speculative forces, brokers said, suffered a severe attack of nerves as a string of bulletins from abroad told of the intensification of the air battle over England and brought the thought to Wall street that the long-threatened nazi invasion might be getting under way. Many traders hurried to unload or lighten commitments pending confirmation of British claims the German raiders were meeting with strong resistance.

Business news, while virtually ignored, still was sufficiently bright to cushion the tumble to some extent. Defense spending prospects remained as the principal bullish argument.

Prominent on the slide were U. S. Steel, Bethlehem, Chrysler, General Motors, Montgomery Ward, Sears Roebuck, Douglas Aircraft, Glenn Martin, United Aircraft, Westinghouse, Dow Chemical, Allied Chemical, U. S. Gypsum, J. C. Penney, International Paper common and preferred, Du Pont, Anaconda, American Smelting, Eastman Kodak, Great Northern and Western Union.

Rails, oils, rubbers and utilities were less depressed than other groups, but few were able to withstand the general trend.

Bonds and commodities fell with stocks, although steadying influences appeared in both categories near the finish. Wheat at Chicago was off ⅝ to 1¼ cents a bushel and corn down ⅛ to up ¼ cent. Cotton, in late transactions, was 35 to 60 cents a bale lower.

Among curb losers of 1 to 4 yere Aluminum of America, American Cyanamid "B," Jones & Laughlin, Bath Iron Works and Niles-Bement-Pond.

Rails attracted a little support apparently based on action of the house in passing the compromise transportation bill which would put water carriers under the interstate commerce commission. The flaw in the measure, from the standpoint of the railroads, is the revised provision that displaced employes in consolidations who have been on the payrolls for four years must be paid wages for four years more.

In the matter of the excess profits tax low, now being worked over by congressional committees, financial observers believed that the majority of railways would be little affected by current proposals inasmuch as net earnings have been scant in the past several years and there was little likelihood of any big traffic jump in the near future.

Those who could shift their eyes from European dispatches noted that aggregate contracts actually awarded under the national armament program are approaching the $2,000,000,000 figure. This amount, spread over a wide assortment of industries, it was suggested, might soon begin to make itself felt as an economic spur.

Oils were helped by reports of continued expansion of consumer purchasing power which was expected to maintain gasoline purchases well above 1939 for the remainder of the year.

Sales (Hds.)		High	Low	Close	Net Chg
8	Adams Exp .	5¼	5	5	— ¼
2	Addressog ..	13	13	13	....
22	Air Reduc ..	40	39	39¼	— ½
2	Alaska Jun ..	4⅝	4⅝	4⅝	— ⅛
1	Alleg Corp ..	½	½	½	....
13	Alleg Lud Stl	21	19⅞	19⅞	— 1⅛
2	Al Ch & D...	151	148½	148½	— 6
14	Allied Strs ..	6¼	5⅞	5⅞	— ⅝
22	Allis-Ch Mfg.	32¼	30	30	— 2⅝
1	Amer Corp ..	42⅝	42⅝	42⅝	— ⅝
4	Am Brake Sh	34⅛	33	33	— 1½
4	Am Can	95¼	95	95	....
26	Am C & F...	24⅝	22¼	22¼	— 2⅝
4	Am C & C...	18¼	18	18	— ⅞
2	Am Coml Al.	5	4⅞	4⅞	— ⅝
1	Am Crystal S	9	9	9	....
2	Am & F P...	1¼	1¼	1¼	....
9	Am Loco ...	13⅛	11⅞	11⅞	— 1⅛
3	Am M & F..	11⅛	11⅛	11⅛	— ⅛
5	Am Metal ..	14⅜	14	14	— ⅜
4	Am P & L...	3⅝	3⅝	3⅝	— ⅛
51	Am R & StS.	6⅛	5⅞	6⅛	....
15	Am Roll M..	10⅞	10⅜	10⅜	— ⅜
8	Am Saf Raz.	8½	8¼	8¼	— ⅜
15	Am Sm & R.	35⅝	34	34	— 2
.20	Am Snuff pf.	142½	142½	142½	+ ½
3	Am Sug Ref.	13⅝	12⅞	12⅞	— 1⅜
14	Am T & T...	162½	160½	160½	— 2¼
1	Am Tobacco.	75	75	75	— ¾
4	Do B	75	74⅞	74⅞	— ⅝
50	Am Wat W..	9	7⅞	8⅛	— ⅞
9	Am Woolen .	9¼	8⅛	8⅜	— ⅝
4	Do pf	36½	36	36	— 2
10	Am Z L&S....	5	4⅞	4⅞	— ⅜
39	Anaconda	20	18⅞	19	— 1
3	Arm Del pf..	102⅞	101⅞	101⅞	— ⅝
6	Arm Ill	4⅝	4⅛	4⅛	— ⅛
1	Do pr pf ...	38⅝	38⅝	38⅝	— ⅞
1	Assd Dry G..	5¼	5¼	5¼	— ¼
12	Atch T & SF	15⅜	15	15	— 1
7	Atl Coast L..	11⅝	10⅝	10⅝	— ⅝
3	Atl Refin....	22	21⅝	21⅝	— 1¼
37	Atlas Corp...	7	7	7	....
9	Aviat Corp..	4⅝	4¼	4¼	— ¼
25	Bald Lo ct..	15⅛	14	14¼	— 1
2	Balt & Ohio..	3⅝	3½	3⅝	....
2	Beatrice Cr..	22⅞	22½	22½	— ⅝
21	Bendix Av....	29⅛	28½	28⅞	— 1⅜
6	Best & Co..	30⅝	28½	28½	— 1½
115	Beth Steel...	78⅝	73¼	74¼	— 4½
18	Boeing Airpl.	14	13⅞	13⅞	— 1
12	Borden Co....	19¼	18⅞	19¼	— ¼
14	Borg Warner.	17	15⅞	16⅛	— ⅞
5	Bridgp Br....	9	8⅝	8⅝	— ⅝
38	Briggs Mfg..	19¼	18	18⅛	— 1⅜
3	Bristol Myers	41⅝	40⅝	40⅝	— 1⅜
115	Bkly Man Tr	24⅝	23⅝	23⅞	— ⅝
2	Bucy Erie....	7⅝	7½	7½	— ¼
13	Budd Mfg....	4	3⅞	3⅞	— ¼
11	Budd Wheel..	4⅞	4⅝	4⅝	— ⅜
2	Burr Ad Ma	7⅞	7⅞	7⅞	....
26	Butte Cop& Z	4⅝	4	4	— ¼
4	Calif Pack...	16½	16	16	— ⅝
14	Calla Z Lead	1	1	1	....
5	Calu & Hec..	5⅝	5½	5½	— ½
6	Can D G Ale	14¼	14⅛	14⅛	— ⅜
9	Canad Pac....	3	3	3	....
2	Case J I Co..	49½	49½	49½	— 1½
11	Caterpil Trac	46	44½	44½	— 1⅞
39	Celanese Cp..	29¼	27⅛	27⅛	— 2½
5	Cerro de Pas	23½	23	23	— 1
22	Ches & Ohio	38	36⅝	36⅞	— 1¼
1	Chi Pneu T.	9⅝	9⅝	9⅝	+ ¼
95	Chrysler	74	69¼	69⅞	— 4⅝
29	Colgate-Palm	11¼	10⅞	11¼	— ⅜
46	Colum G&E.	5⅝	5⅝	5⅝	— ¼
4	Colum Jict ..	4¼	4	4	— ¼
8	Coml Cred ..	31½	30¼	30¼	— 1
6	Coml Inv Tr	38	36⅝	37	— 1⅞
19	Coml Solv ..	9⅞	9¼	9¼	— ¾
42	Comw & Sou	1⅜	1¼	1¼	— ⅛
1	Cong-Nairn .	15⅝	15⅝	15⅝	.. ..
34	Cons Edis ..	28⅝	27⅝	27⅝	— ½
5	Cont Can ..	38⅛	37¼	37¼	— 1¼
4	Cont Ins	35⅛	35	35	— ½
13	Cont Motors.	3	2¾	2¾	— ⅛
11	Cont Oil Del	18	17⅝	17⅝	— ¼
.20	Corn Exch ..	49½	49½	49½	— ⅞
16	Coty Inc ...	5	5	5	+ ¼
9	Cub-Am Sug.	3⅝	3⅝	3⅝	— ⅛
2	Curtis Pub .	2	2	2	— ⅛
56	Curtiss-Wr .	7¼	6⅞	7	— ½
18	Do A	25	24⅛	24⅛	— 1⅛
7	Deere & Co6	15½	15⅛	15⅛	— ⅝
12	Del & Hud..	11¼	10½	10½	— 1
5	Del L & W.	3⅝	3¼	3¼	— ⅛
1	Detroit Ed ..	115	115	115	— 2¾
1	Diam Match.	28	28	28	.. ..
8	Dome Mines.	13½	12⅝	12⅝	.. ..
16	Douglas Airc	69⅞	67¼	67¼	— 3½
13	DuPont DeN.	166	162	162	— 4⅝
2	East Roll M	3⅝	3⅝	3⅝	— ¼
13	Eastman K .	128	124½	124⅝	— 4⅞
9	El Auto-Lite.	34¾	32⅝	32⅝	— 2⅜
13	Elec Boat ..	13	12⅛	12⅛	— ½
24	El P & Lt..	5	4⅝	4⅝	— ⅛
3	Erie Ry	1	1	1	....
2	Evans Prd ...	5⅝	5½	5½	— ¼
1	Firestone T R	14⅛	14⅛	14⅛	+ ⅛
2	Flintkote	13½	13	13	— ½
2	Food Machy .	26	25¼	25¼	— 1¼
4	Foster Wheelr	12¼	12	12	— ⅜
5	Freeport Sulp	30	29½	29½	— 1
6	Gen Am Tran	48	46½	46½	— 2
2	Gen Bak	6⅞	6⅞	6⅞	— ⅛
3	Gen Cigar ..	18	17⅞	17⅞	+ ⅛
90	Gen Elec ..	34	32	32¼	— 2¼
184	Gen Mot	48⅛	45⅝	46¼	— 2⅜
2	Gillette Saf R	4	4	4	— ⅛
1	Glidden Co ..	12¼	12¼	12¼	— ⅜
15	Goodrich B F	11⅝	11	11	— ⅝
16	Goodyear T R	15⅝	14¼	14½	— 1⅛
9	Graham Pg M	9/16	9/16	9/16	—1/16
28	Gt No Ry pf	23	21⅛	21⅛	— 2⅝
1	Gt West Sug.	20	20	20	— ½
45	Greyhound Co	11⅝	10¾	10⅞	— 1
2	Hecker Prod.	8⅝	8⅝	8⅝	....
2	Holland Furn	27	27	27	+ ....
7	Homestake M	40¼	39½	39⅞	— ⅝
2	Houston Oil..	3⅝	3⅝	3⅝	— ⅛
5	Hudson Mot .	3⅞	3⅞	3⅞	— ⅛
8	Hupp Mot ...	⅝	½	⅝	+1/16
9	Ill Central ..	7¼	7	7	— ½
5	Indust Rayon	21½	21½	21½	— ⅜
6	Int Bus Mch.	142	140	140	— 2¼
7	Int Harv	43	42	42	— 1⅛
22	Int Nick Can	24	22⅞	23	— ⅞
137	Int Pap pf...	57¼	52½	53⅞	— 5⅛
2	Int Shoe	29	28⅛	28⅛	— 1½
4	Int Tel & Tel	2⅝	2½	2⅝	+ ⅛
7	Johns-Manv	60	58	58¼	— 1⅜
26	Kennecott ..	27	25⅝	25⅞	— 1¼
8	Kresge	23⅝	22½	23	— ⅜
5	Kroger Groc.	29⅛	29	29⅛	— ⅝
3	Lambert Co.	13	12⅞	12⅞	....
3	Leh Val RR.	2	1⅞	1⅞	— ⅛
7	Lehman Corp	19⅛	18⅞	18⅞	— ⅛
11	Lib-O-F Gl.	38¼	36⅝	36⅞	— 2½
3	Liquid Carb.	14	14	14	— ⅛
10	Loew's Inc..	24⅛	24	24	— ⅝
141	Loft Inc ...	21½	20	20¼	— 1¾
1	Loose-W Bis	14⅛	14⅛	14⅛	....
3	Lorillard	20¼	19⅞	19⅞	— ⅝
5	Mack Trucks	22½	21	21	— 1½
1	Macy Co	23⅝	23⅝	23⅝	— ⅛
9	Marine Midl.	4⅛	4	4	— ⅛
10	Marsh Field.	11⅝	10⅞	11⅛	— ⅝
21	Martin Co...	30½	28½	28½	— 2
7	Martin-Parry	8	7⅞	7⅞	— ⅛
1	Mathieson Al	25	25	25	— ⅞
5	Mid-Cont Pet	12⅝	12⅛	12¼	— ⅜
3	Min-Hon Reg	40	39½	39½	— 1½
5	Mo-K-Tex pf	2⅛	2⅛	2⅛	— ⅛
27	Mont Ward.	41⅛	39⅞	39⅞	— 2⅛
2	Murray Corp	5½	5⅛	5⅛	— ⅛
22	Nash-Kelv .	4⅝	4½	4½	— ⅛
7	Nat Bisc ...	19⅝	19⅛	19⅛	— ⅛
4	Nat Cash Rg	11⅝	11¼	11⅝	+ ¼
14	Nat Dairy Pr	13⅝	13⅛	13⅝	....
10	Nat Dist ...	21	20⅛	20⅝	— ¾
5	Nat Pw&Lt.	7½	7⅜	7⅜	— ⅜
3	Natl Steel ..	57	57	57	— 1
3	Nat Supply..	5⅛	5⅛	5⅛	— ⅜
75	NY Cent RR	11⅝	10⅞	11	— 1
29	No Am Aviat	16	15⅛	15⅛	— 1⅛
30	No Am Co..	19⅞	18⅛	18½	— 1¼
9	Ohio Oil	6⅛	6	6	— ¼
2	Oliver F Eq.	14	13¼	13¼	— ¼
22	Otis Elev ..	14¼	13⅛	13⅛	— ⅝
5	Otis Stl	7⅛	7⅛	7⅝	— ⅛
29	Pack Motor .	3⅜	3¼	3¼	— ⅛
24	Param Pict .	5⅝	5⅛	5⅛	— ½
7	Pathe Film .	8	7½	7½	— ¼
5	Patino Mines	6⅝	6⅝	6⅝	— ¼
9	Penney J C...	81	78	78	— 3
32	Penn R R...	19¼	19	19¼	— ⅝
5	Peop G L & C	33⅛	33	33	— ¾
16	Phelps Dodge	28⅛	27	27¼	— 1¼
11	Phillips Pet .	32⅝	32	32	— ⅝
7	Proc & Gam.	64⅛	62⅜	62⅜	— 2¼
2	Pub Svc NJ.	35½	35¼	35¼	— 1
13	Pullman	19⅞	19	19	— ⅞
31	Pure Oil	7⅝	7¼	7½	— ¼
6	Purity Bak ..	11¼	10⅝	10⅝	— ⅞
41	Rad Cp Am..	4⅜	4⅛	4½	— ⅛
3	Rad K Orph.	2⅝	2⅝	2⅝	— ⅛
1	Real Silk Hos	2⅛	2⅛	2⅛	— ⅛
5	Rem Rand ...	7⅞	7½	7½	— ½
1	Reo Mot ct..	1⅛	1⅛	1⅛	....
102	Repub Steel .	17⅛	16	16	— 1½
6	Reyn Metals.	11	10½	10½	— ¾
18	Reyn Tob B.	33⅝	33	33	— ⅝
8	Richfield Oil.	8	7⅞	7⅞	— ⅛
14	Safeway Strs	44¼	42⅝	42⅝	— 1½
5	Schenley Dist	9⅝	9⅛	9⅛	— ¼
12	Sears Roeb .	79	76½	76⅝	— 2⅝
5	Servel Inc ..	10⅛	10¼	10¼	— ⅛
4	Shell Un Oil.	8⅜	8	8	— ½
2	Simms Co ..	15	14⅞	15	....
2	Skelly Oil ..	15	14⅞	14⅞	— ⅛
40	Soc Vacum ..	8⅝	8½	8½	— ⅛
8	S P Ric Sug.	17⅝	16	16	— 1⅝
3	Sou Cal Edis	26⅞	26⅝	26⅝	— ⅝
23	South Pacific	8⅛	7⅞	7⅞	— ¾
37	South Ry ...	11	10⅝	10½	— ⅞
4	Sperry Corp .	38	37	37	— 1⅜
31	Std Brands .	6⅛	6	6¼	— ⅛
4	Std G & El..	1⅜	1⅜	1⅜	— ⅛
9	Std Oil Cal..	18½	18⅛	18⅛	— ⅜
17	Std Oil Ind..	25½	24⅝	25⅝	— ⅛
17	Std Oil N J.	33⅝	33	33⅛	— 1⅛
3	Stewart W ..	7	6½	6½	— ⅝
6	Stokely Br ..	4⅛	4⅛	4⅛	— ⅛
60	Studebaker .	7⅜	7	7	— ⅜
4	Sun Oil	48	47¼	48	+ 1
4	Swift & Co..	18⅞	18½	18½	— ⅛
5	Swift Intl ..	17¼	17⅛	17⅛	— ⅝
20	Tex Corp ..	36	35⅛	35½	— ⅝
7	Tex Gulf Sul	31¼	30⅛	30⅛	— 1⅛
6	Thermoid Co.	3⅜	3⅛	3⅛	— ⅜
9	Tide W A O.	9⅛	9	9	— ⅛
7	Timken R B.	42⅝	42	42	— 1
1	Transamer ..	4⅞	4⅞	4⅞	— ⅛
7	Tri Cont Corp	1⅛	1⅛	1⅛	....
3	Tw C F F..	5⅝	5⅝	5⅝	— ⅛
18	Un Carbide .	70	68	68¼	— 1⅜
7	Un Oil Cal..	12⅝	12½	12½	— ¼
4	Un Pacific ..	84⅝	84	84	— 2
43	Unit Air L..	16½	15⅛	15⅝	— 1⅛
44	Unit Airc ..	36⅝	34	34	— 2⅝
2	Unit Carb ..	48⅛	48⅛	48⅛	— ⅛
19	Unit Corp ..	1⅞	1⅜	1⅜	— ⅛
7	Unit Drug ..	4	4	4	— ¼
5	Unit Fruit ..	64	63	63	— 1¼
27	Unit Gas Im	12	11⅝	11⅝	— ¼
8	U S Gypsum	66½	64⅜	64⅜	— 3¼
3	U S Ind Alco	18	17⅛	17⅛	— ⅝
1	U S Leath A	6⅝	6⅝	6⅝	— ⅛
1	U S P & F...	25	25	25	— ⅝
30	U S Rubber.	19⅛	17⅝	18	— 1⅛
192	U S Steel	53⅝	50⅜	50⅞	— 3⅛
6	U S Steel pf.	117⅛	116½	117	— 1
11	Vanad Corp..	29⅞	28	28½	— 2⅛
2	Wabash Ry...	⅛	⅛	⅛	— ⅛
6	War Bros Pic	2¼	2⅛	2⅛	— ⅛
9	West Un Tel	18	16⅞	17⅛	— 1⅛
9	West Air Br	20⅛	20	20	— ⅞
20	West El &M.	100⅞	96	96	— 5½
8	Willys Ov pf	4	3⅞	3⅞	— ⅛
7	Wilson & Co	4¼	4	4⅛	......
11	Woodward Ir	25	25	25	......
22	Woolwor F W	32⅞	31⅞	32¼	— ⅝
14	Woth P & M	19⅝	18	18¼	— 1⅜
65	Yellow Tr &C	13⅝	12⅝	12⅝	— ⅝
21	Young Sh &T	32⅝	30⅝	30⅞	— 2⅝

Total sales Tuesday	641,350
Monday	288,240
Week ago	289,890
Year ago	658,330
Two years ago	614,300
Jan. 1 to date	137,455,345
Year ago	140,885,152
Two years ago	167,433,853

Omaha Produce

OMAHA, Neb., Aug. 13—(AP)—Poultry and butterfat were steady to firm; eggs were higher and creamery butter was firm on the Omaha produce exchange today.

POULTRY—Prices below are for No. 1 stock at Omaha: No. 2 at usual discount:

SPRINGS—White Rocks, 2 pounds and over, 13c per pound; colored and Leghorn springs, 11@12c; roosters, 6@8c.

NATIVE HENS—Over 5 pounds, 12c per pound; 4 to 5 pounds, 10½@11c; under 4 pounds, 9½c; Leghorn hens, 9c.

FRESH EGGS—Graded basis No. 1, 56 pounds, good cases included, 15c dozen; 1c premium for hennery eggs; No. 2 11c; checks, 10c doz.

Current receipts, medium weight including case, 54 pounds, loss deducted, $3.60@3.75 case; lightweight eggs discounted.

CHURNING CREAM—No. 1 at creameries here, 24c pound; country stations 22@23c; direct shipper price, track basis, 25c pound; second grade generally 2c less.

MILK—Basic prices for fresh milk testing 3.8 butterfat; class 1, $2.25 cwt.; class 2, $1.80; milk used for industrial purposes, $1.32 cwt.

Creamery Butter—To dealers: No. 1, one-pound cartons, 29½c lb.; No. 2, 28½c; quarters, ½c more; unsalted, 2c more; 60-lb tubs, 1c less.

WHEAT FEEDS—Bran, $19.00@19.50; brown shorts, $20.50; gray shorts, $21.50; middling, $21.50; reddog feed, $21.50.

DEEP HIDES—Country green under 40 pounds, 5½c; over 40 pounds, 4c; brands, 3½c; glues and bulls 3c; calf and kip skins, 7c; No. 1 horse hides, $3.25 each; No. 2, $2.75; glue and pony, $1.65 each.

WOOL—Medium, 22c per lb.; black and burry, 18c lb.; fine and half-blood, 17c lb.; sheep pelts, 50@75c each.

TALLOW—No. 1, 2c lb.; No. 2, 1½c; tallow cake, 2½c; white grease, 2c; brown grease, 1½c lb.

HAY—Average prices at which Omaha dealers sell car lots national hay standards: Upland Prairies—No. 1 $11.50@12.50; No. 2, $10.00@11.00; No. 3, $8.00@9.50.

ALFALFA—No. 1, $12.50@13.50; standards $11.00@12.00; No. 2, $10.50@11.00; No. 3, $10.00@10.50;, sample, $6.00@9.00.

LINCOLN POULTRY AND EGGS

LINCOLN, Neb., Aug. 13—

Eggs, fresh, No. 1	14c
Eggs, fresh, No. 2	10c
Hens, over 4 lbs	11c
Hens, under 4 lbs	10c
Hens, Leghorn, 3 lbs. and over	8c
Springs, colored 3 lbs. and over	13c
Springs, White Rocks, 3 lbs. and over	14c
Roosters and stags	7c
Pigeons, per doz	60c

Lincoln Cream

LINCOLN, Neb., Aug. 13—

Churning cream, No. 1	24c
Churning cream, No. 2	23c

LINCOLN CASH GRAIN

LINCOLN, Neb., Aug. 13—

WHEAT—	
No. 1, 60 lbs.	61c
No. 2, 59 lbs.	60c
No. 3 58 lbs.	59c
No. 3, 57 lbs.	58c
No. 3, 56 lbs.	57c
No. 3, 55 lbs.	56c
54 lbs.	55c
53 lbs.	54c
CORN—	
No. 2 white	60c
No. 2 yellow	58c
OATS—	
No. 2 white	28c
No. 3 white	27c
RYE—	
No. 2 54 lbs. or better	39c
BARLEY—	
No. 2	40c
Kalo or milo, per 100 lbs.	$1.05

Gasoline Prices

CHICAGO, Aug. 13—(INS)—U. S. Motor gasoline (cents per gallon) octane:

60 and below	3⅞@4⅛
63-66	4¼@4½
72-74 (regular)	4⅝@4⅞

Turpentine and Rosin

SAVANNAH, Aug. 13—(AP)—TURPENTINE—Firm, 21¾; offerings 33; sales 1,650 gallons; receipts 138; shipments 33; stock 14,028.

ROSIN—Firm; offerings 108, all sold; receipts 1,668; shipments 1,700; stock 166 150.

Quote: B, 1 15; D 1.22; E, 1.34; F G H I K, 1 65; M, 1 70; N 1.87 WG 2.15 WW 2 35; X 2.37.

Max Mozer
The Chicken and Egg Man—
Pays the Following Cash Prices
Hens, all sizes ....lb. 11c
Leghorn Hens ....lb. 8c
Roosters ....lb. 7c
Springs ....lb. 13c
Eggs, straight farm run ....doz. 11c
Cream 24c
134 So. 9th 2-3381

PILES
Hemorrhoids, Fistula, Fissure, Pruritis Ani (itching) treated successfully without hospital operation
DR. H. C. LEOPOLD
SPECIALIST
526-527 Sharp Bldg. 2-4656

Wheat Lower On Chicago Market

CHICAGO, Aug. 13—(AP)—An attack of war jitters swept the wheat pit today, forcing prices at times two cents under previous closing levels and establishing new seasonal lows for all deliveries. Corn prices were steady.

Development of a better demand attributed in part to milling interests near the close, brought about a rally and prices recovered about one-half of the extreme losses.

Weakness in securities influenced by reports that the nazi attack on England was about to start in full force, touched off the early selling stop loss orders were encountered before the trend was reversd.

What closed ⅝@1⅛ cent lower than Monday's final figures, September 73 @ ½, December 74⅜@½; corn finished ⅛ lower to ¼c higher, September 61@60⅞, December 56¼@¼; oats ¼ up to ¾c off; rye ⅝@1c lower; and provisions 25-30 cents a hundredweight lower.

Old deliveries of wheat established new low records for the season today influenced by the sharp break in stocks and the war news from Europe.

The market was jittery upon receipt of reports that the nazis were ready to unleash the full force of their long threatened aerial blitzkrieg on Britain.

Wheat started about ½ cent lower but within an hour had extended the loss to about two cents a bushel; September 72¼; December 73¼. Corn was slightly higher; September 61⅛, up to ¼; December 56¼. Oats were unchanged to a little lower. Rye almost a cent off, and soybeans ½ cent lower.

Weather continued favorable over most of the corn belt, with showery conditions and additional moisture in parts of Iowa, Nebraska and Illinois. Weather conditions also favored the spring wheat areas and the trade expected receipts to be substantial from now on.

With hedging pressure light and the market price below loan levels it was expected that a large part of the new wheat crop would go into the loan program. The first of the expected big run of receipts at Minneapolis and Duluth was offset to a certain extent by further shrinkage in the southwest.

Most of the early trading appeared to be in the nature of spreading operations with the professional side of the market selling the September delivery and buying December, while elevator interests were taking reverse positions.

Advices from Australia continued to emphasize the poor outlook for the new wheat crop, moisture has been deficient and reports from growers were daily becoming more pessimistic.

Easiness in oats was reported due to the enlargement in the primary movement with receipts of 932,000 bushels, compared to 607,000 bushels a year ago.

Provisions also broke sharply.

Chicago Range of Prices

(By Lamson Bros. & Co., 336 Stuart Bldg.)

	Open	High	Low	Close	Yest.	Yr'go
Wheat:						
Sep.	73⅞	74	72¼	73½	74¼	65
Dec.	75⅛	75¼	73¼	74½	75½	64⅞
May	76	76	74⅜	75⅜	76¼	65⅛
Corn						
Sep.	60⅞	61⅛	60⅝	61	60⅞	42⅞
Dec.	56	56¼	55¾	56¼	56	41—
May	57½	57¾	57⅜	57¾	57⅝	45
Oats:						
Sep.	28⅛	28⅛	27⅝	27¾	28¼	28⅜
Dec.	28⅞	28⅞	28⅜	28⅝	28⅞	28⅛
May	29½	29⅝	29¼	29⅝	29½	28½
Soy Bns:						
Sep.	41⅛	41¼	40½	40¾	41¾	39¾
Dec.	44	44	43⅛	43½	44½	41¼
May	47	47	46⅜	46¾	47	43⅞
Rye						
Oct.	68½	58⅝	67⅝	68⅛	67⅞	67⅛
Dec.	69	69	68	68⅜	68⅝	65¾
May	70¼	....	....	70¼	69¾	68⅜
Lard:						
Sep.	4.90	4.90	4.62	4.70	4.95	5.00
Dec.	5.20	5.20	4.92	4.97	5.22	5.20
May	....	....	....	....	....	5.62

Kansas City Range of Prices

(By Lamson Bros. & Co., 336 Stuart Bldg.)

	Open	High	Low	Close	Yest.
Wheat:					
Sep.	67¾	67⅞	66⅝	67¼	68
Dec.	69¼	69¼	68	68⅜	69⅜
May	70	70	68⅞	69⅜	70⅛
Corn:					
Sep.	....	....	....	60¼	60¼
Dec	53⅞	54⅛	53⅞	54⅛	54⅛
May	....	....	....	54¾	54⅝

Winnipeg Range of Prices

(By Lamson Bros. & Co., 336 Stuart Bldg.)

	Open	High	Low	Close	Yest.
Wheat:					
July	....	....	....	....	72⅜
Oct.	....	....	....	73⅝	73⅞
Dec.	....	....	....	74⅝	74⅝

DAILY CARLOT RECEIPTS

(By Lamson Bros. & Co., 336 Stuart Bldg.)

	Today	Yest.
CHICAGO:		
Wheat	103	30
Corn	152	136
Oats	..	70
OMAHA:		
Wheat	7	47
Corn	17	47
KANSAS CITY:		
Wheat	29	89
Corn	8	20

PRIMARY MOVEMENTS

(By Lamson Bros. & Co., 336 Stuart Bldg.)

	Today	Year Ago
RECEIPTS:		
Wheat	1,710,000	1,328,000
Corn	483,000	321,000
Oats	525,000	583,000
SHIPMENTS:		
Wheat	957,000	929,000
Corn	602,000	203,000
Oats	204,000	128,000

CASH GRAIN MARKETS

Kansas City Cash Grain

KANSAS CITY, Aug. 13.—WHEAT—½c up to 1¼c off, good demand basis unchanged to ½c up. No. 1 dark, 70¼; No. 2 dark, 70¾; No. 1 hard, nom., 68¾@73½c; No. 2 hard nom., 67¾@73c; No. 3 hard nom., 66¼@71½; No. 4 hard, nom., 64¾70c; No. 1 red nom., 68¾@72c; No. 2 red, nom., 67¾@71c; No. 3 red nom., 66¼@69½; No. 4 red, nom., 64¾@68c. No. 1 mixed, 70¼; No 2 mixed 67¾.

CORN—Unchanged, good demand, basis unchanged. No. 2 white, nom., 69@70c; No. 3 white, nom., 68½@69½c; No. 2 yellow, nom., 66@67c; No 3 yellow nom. 65½@66½; No. 2 mixed nom., 65½@66½. No. 3 mixed nom., 65@c.

OATS—Unchanged to ½c off, good demand. No. 2 white, nom., 28¼@29¾; No. 3 white, nom. 27¼@28¾; No. 4 white, nom., 2¼@27¾.

St. Louis Cash Grain

ST. LOUIS, Mo., Aug. 13—(AP)—WHEAT—No. 2 red, 75@77¼c.
CORN—No quotations.
OATS—No quotations.

Omaha Cash Grain

OMAHA, Aug. 13.—WHEAT—¼@1¼c off, basis unchanged to ½c up. No. 1 dark hard 70c; No. 2 dark hard, 69c; No. 2 hard, 68½; No. 2 mixed, 65c.

CORN—No. 2 mixed color, 64¾;

OATS—¼@½c off, basis ½c off. No. 3 white, 26½c.

RYE—¾c off. No. 1, 41½.

Chicago Cash Grain

CHICAGO, Aug. 13.—WHEAT—No. 1 mixed 65¼; No. 1 hard 75c; No. 2 hard, 74½; No. 3 hard, 74c; No. 4 hard, 73c; No. 2 mixed, 74½; No. 5 mixed, 75c.

CORN—No. 1 yellow, 65¼@¾ No. 2 yellow, 65⅝.

OATS—No. 1 mixed, 29½; No. 2 mixed 29½; No. 3 mixed, 29c; No. 1 white, 30@¼; No. 2 white, 30c; No. 3 white, 29½c. No. 1 white, heavy 30¼@31c; No. 2 white, heavy, 30¼@½; No. 1 red heavy, 29½@¾; No. 1 mixed heavy, 29¼@30c. No. 3 feed tuff, 27½c.

New York Crude Rubber

NEW YORK, Aug. 13—(AP)—CRUDE RUBBER—Futures closed 22 lower to 5 higher. Sales No. 1 standard, 42 contracts. August, 19.35 bid; September, 19.40 bid; December, 19.06. Smoked ribbed spot, 19.62 nom.

NEW YORK CURB.

NEW YORK. (AP).

	Close		Close
Aero Sup B..	5⅝	Int Petrol ..	9⅛
Air Invest....	1⅝	Jones & L St	20½
Alum Co Am.	159	Lake Sh M .	12¼
Am Cyan B..	31⅝	Lehigh C & N	2⅛
Am Exp Lins	11⅝	Lone Star Gas	8⅞
Am Gas & El.	32⅝	Louis L & E.	4⅝
Am Lt & Tr.	14½	Merritt C&S .	3⅝
Am Maracaibo	¼	Mesabi Iron..	½
Am Republics	4⅞	Md St P avtc	2⅝
Am Superpow.	⅜	Mid West Cp.	5⅞
Ark Nat Gs A	2	Molybdnm ..	6⅛
Ashland Oil R	4½	Mt City Cop .	2⅝
Asso G&El A.	3/16	N Bellas Hess	⅝
Auto V Mach.	4	Nat Cont ...	10¼
Aviat & Tran	2½	Nat Fuel G..	10⅛
Babcock Wil .	25⅝	N Rub Mch..	5
Bald Loc war	5⅝	N Tun&Mine.	1⅛
Bath Irn Wks	14⅛	N J Zinc ...	56
Beech Airc ..	4	Niag Hud Pw	4½
Bell Airc	15¼	Noma Elect .	3⅝
Bellanca Airc.	3⅝	N Am L&Pw.	11/16
Bliss E W....	12⅝	Nor Sta Pw A	9½
Braz Tr L &P	3¼	Okl N Gas...	17⅞
Breeze Corp..	5	Pntpec Oil Vn	3
Brewst Aero..	9¼	Pennroad	1⅞
Brown Rub...	1⅝	Phoenix Sec .	7⅝
Bunk Hill & S	9⅞	Pitts Forg ...	10
Can Col Airw	5⅝	Pitts Pl Gl ..	81
Carrier Corp.	7⅛	Potrero Sug .	11/16
Catalin Am..	2½	Repub Avia .	4⅞
Cen St El....	3/16	Rustless I&S.	11⅛
Chi Flex Sh..	65	St Regis Pap	2⅝
Cities Serv...	5⅝	Scullin Stl ..	8⅛
Do pf......	69⅛	Do war ...	13/16
Colon Develop	⅝	Segal Lock ..	⅝
Colum O & G.	1⅝	Seiberling Rub	4
Comw &So w	3/32	Shat-Denn ..	3⅞
Cons G&E Bal	79⅛	Singer Mfg ..	103
Cons Stl Corp	4⅞	So Penn Oil.	32
Cont Roll & S	5⅛	Stand Oil Ky.	18⅛
Creolet Pet...	12⅝	St Oil Ohio.	33
Divco Twin T	6⅛	St P & Lt..	¼
Eagle Pich Ld	7⅝	Starrett Crp .	9/16
East Sta pf A	15⅛	Ster Br Strs	2⅝
Do pf B.....	15⅛	Sterling Inc .	1⅞
El Bond & Sh	5⅝	Sunray Oil ..	1½
Do pf......	68¼	Taggart	3¼
Equity Corp..	5-16	Taylor Dist..	1
Fairchd Av .	9¼	Technicolor ..	9⅝
Frchld E & A	4⅛	Tubize Chat .	5
FordM Can A	10½	Tung S-Lamp	2
Ford Mot Ltd	1⅝	Udylite Crp..	4¼
Glen Ald Coal	7⅞	Unit Gas	1
Gt Atl&P nv	93	Unit L&P A.	11/16
Gulf Oil	29	Unit L&P pf.	26½
Hecla Min ..	4⅝	US Foil B...	4¼
Humble O ..	51⅞	Un Wall Pap.	1⅛
Hum Ross F	6⅛	Utah-Ida Sug	1⅛
Imp Oil Ltd.	6½	W Va C&C..	1⅜
Ins Co N Am	63	Wright Harg.	4
Int P&P war.	2⅝		

Total stock sales Tuesday 123,000
Year ago 118,416

CHICAGO STOCKS.

CHICAGO. (AP).

	Close		Close
Abbot Lab ..	56¼	Fuller Mfg ..	4½
Allied Prod A	19	Gen Finance .	2
Am T & T...	160⅝	Gen Motors .	45⅝
Arm & Co....	4¼	Gt Lakes D..	18
Aviation C ..	4⅝	Heilem G Br.	8½
Avia & Trans	2½	Houd-Her B .	11
Bendix Av ...	28⅛	Indep Pneu T.	26½
Berghoff Br..	8½	Lib-McN&L .	6⅝
Borg-Warn ..	15⅝	Marsh Field .	11
Bruce E L....	7⅛	Mid West C..	5⅝
Burd Pist R..	2⅝	Montg Ward .	39¼
Butler Bros ..	4⅝	Noblitt-Sp ...	25⅝
Cen Ill PS pf.	80	Nor Am Car.	4½
Cen & SWU..	¼	Penn R R ...	19¼
Chi Corp	1	Quaker O ...	102
Chrysler C ..	69½	Sears Roeb ..	76½
Cities Serv ..	5⅝	Spiegel Inc ..	6⅝
Com Edis ...	30	Swift & Co...	18⅜
Cons Oil	6	Swift Int	17⅛
Cudahy P pf..	62	Walgreen	20
Fairb Morse .	34½	Zenith Rad ..	10⅝

Total sales Tuesday..........23,000

U. S. SECURITIES.

(By wire to the First Trust Co., Lincoln.)
Over the counter in New York, Aug. 13.

U. S. Treasury Bonds.

		Bid	Asked
3⅜	March 15, 43-41	102.13	102.15
3¼	August, 1, 1941	103.11	103.13
3⅜	June 15, 47-43	108.4	108.6
3¼	Oct. 15, 45-43	108.9	108.11
3¼	April 15, 46-44	109.4	109.6
4	Dec. 15, 54-44	113.10	113.12
2¾	Sept. 15, 47-45	108.18	108.20
2½	Dec. 15, 1945	108.2	108.4
3¾	March 15, 56-46	113.24	113.26
3	June 15, 48-46	110.10	110.12
3⅛	June 15, 49-46	110.30	111.
4¼	Oct. 15, 52-47	119.18	119.20
2	Dec. 15, 1947	104.18	104.20
2¾	March 15, 51-48	107.27	107.29
2½	Sept. 15, 1948	107.12	107.14
2	Dec. 15, 50-48	103.3	103.5
3⅛	Dec. 15, 52-49	111.13	111.15
2½	Dec. 15, 53-49	105.	105.2
2½	Sept. 15, 52-50	105.2	105.4
2¾	June 15, 54-51	106.25	106.27
3	Sept. 15, 55-51	109.24	109.26
2¼	Dec. 15, 53-51	102.27	102.29
2⅞	March 15, 60-55	107.4	107.6
2¾	Sept. 15, 59-56	106.2	106.4
2¾	June 15, 63-58	105.26	105.28
2¾	Dec. 15, 65-60	105.26	105.28
2¼	June 15, 56-54	102.3	102.5

U. S. Treasury Notes.

		Bid	Asked
1½	Dec. 15, 1940	101.2	101.4
1½	Mar. 15, 1941	101.12	101.16
1⅜	June 15, 1941	101.12	101.14
1¼	Dec. 15, 1941	101.21	101.23
1¾	Mar. 15, 1942	102.23	102.25
2	Sept. 15, 1942	104	104.2
1¾	Dec. 15, 1942	103.21	103.23
1⅛	June 15, 1943	101.28	101.30
1	Sept. 15, 1943	101.14	101.16
1⅛	Dec. 15, 1943	102.1	102.3
1	Mar. 15, 1944	101.13	101.15
¾	June 15, 1944	100.14	100.16
1	Sept. 15, 1944	101.15	101.17
¾	Mar. 15, 1945	100.1	100.3

FFMC, HOLC and FLB Bonds.

	Bid	Asked
3 FFMC Jan 15, 47-42	104	104.2
2¾ FFMC March 1, 47-42	103.24	103.26
3¼ FFMC March 15, 64-44	107.10	107.12
3 FFMC May 15, 49-44	107.2	107.4
2¼ HOLC July 1, 44-42	103.13	103.15
3 HOLC May 1, 52-44	106.21	106.23
1½ HOLC June 1, 47-45	101.12	101.14
4 FLB July 1, 46-44	110.24	111
3¼ FLB May 1, 55-45	106	106.16
3 FLB July 1, 55-45	105.8	105.16
3 FLB Jan 1, 56-46	105.16	105.24
3 FLB May 1, 56-46	105.16	105.24

Note: Fractions are quoted in 32nds of 1 percent.

U. S. GOVERNMENT BONDS.

NEW YORK. (AP). Following are Tuesday's federal bond prices on the New York exchange:

Treasury.

(Dollars and Thirty-Seconds)

Sales ($1,000)			High	Low	Close
1	3⅜s 43-41	Mch..	102.15	102.15	102.15
3	3⅜s 47-43	......	108.5	108.5	108.5
5	3¼s 45-43	......	108.12	108.12	108.12
3	3¼s 46-44	......	109.6	109.6	109.6
1	3⅛s 49-46	......	110.31	110.31	110.31
1	4¼s 52-47	......	119.25	119.25	119.25
1	2s 47	......	104.20	104.20	104.20
3	2s 50-48	......	103.3	103.3	103.3
5	3⅛s 52-49	......	111.20	111.20	111.20
2	2½s 53-49	......	105.3	105.3	105.3
1	3s 55-51	......	109.27	109.27	109.27
6	2¼s 53-51	......	103.2	103.2	103.2
1	2⅞s 60-55	......	107.7	107.7	107.7
49	2¾s 65-60	......	106.2	105.31	105.31

Home Owners Loan.

			High	Low	Close
3	2¼s 44-42	......	103.12	103.12	103.12
9	3s 52-44	......	106.26	106.20	106.20

NEW YORK BOND REVIEW

NEW YORK, Aug. 13—(AP)—Selling activiites dominated the bond market today and numerous corporate and foreign ratings were down 1 to around 3 points near the final hour.

Buyers were inclined to sit tight, brokers said, while they tried to evaluate the current mass air raids on Britain.

English victory chances were weighed a little more closely in the foreign dollar list, where bonds of Germany and German-controlled nations tended upward. Gains were recorded for Germany 7s of '49 and 5½s of '65, and Belgium, 6s.

Lower were Australian Canadian, Italian and many southern American issues.

U. S. governments slid back around ⅛ point.

Corporates pushed down included Southern Pacific 4½s of '68, Nickel Plate 4½s, Morris & Essex 3½s, City of New York, 3s, Illinois Central 4¾s, International Hydro Electric 6s and Portland General Electric 4½s.

STOCK AVERAGES

(Compiled by the Associated Press.)
NEW YORK, Aug. 13—(AP)—

	Ind's 30	RR's 15	Ut's 15	St'ks 60
Net change	—2.0	—.6	—.9	—1.3
Tuesday	58.4	15.2	35.3	41.7
Monday	60.4	15.8	36.2	43.0
Month ago	57.9	15.7	35.5	41.7
Year ago	69.4	18.8	40.1	49.2
1940 high	74.2	20.5	40.6	52.2
1940 low	52.3	13.0	30.9	37.0
1939 high	77.0	23.8	40.6	53.9
1939 low	58.8	15.7	33.7	41.6

60-Stock Range Since 1937

	1937-38	1932-36	1927-29
High	75.3	72.8	157.7
Low	33.7	16.9	61.8

New York Metals

NEW YORK, Aug. 13—(AP)—COPPER—Steady; electrolytic spot, Conn. Valley 10.75@11.00; export FAS N. Y., 9.90.

TIN—Barely steady; spot and nearby 51.37½; forward 50.25.

LEAD—Steady; spot, New York, 4.75@80; East St. Louis 4.60.

ZINC—Steady; East St. Louis spot and forward 6.25.

Pig Iron, aluminum, antimony, quicksilver, platinum Chinese wolframite and domestic scheelite unchanged.

Hog Market Is Generally Steady

(U. S. Department of Agriculture)

OMAHA, Neb., Aug. 13—(AP)—HOGS—Salable, 3,000; total 3,300; rather slow, generally steady; top $6.40 by shippers; 190-240 lbs., $6.25@6.40; 250-270 lbs., $6.00@6.25; 270-310 lbs., $5.60@6.00; heavier, scarce; 140-180 lbs., $5.35@6.25; good to choice sows 350 lbs. down $5.25@5.35; 360-400 lbs. $5.00@5.25; sows 400 lbs. down $4.50@5.00; stags, $4.50 down.

Representative sales:

BUTCHER HOGS.

No.	Av.	Price	No.	Av.	Price
18	201	$6.40	7	219	$6.40
16	198	6.35	12	224	6.35
10	209	6.35	25	186	6.30
12	263	6.25	16	180	6.25
18	264	5.15	22	275	6.00
13	288	5.80	16	305	5.65
SOWS.					
9	270	$5.35	5	318	$5.35
10	329	5.35	6	281	5.30
8	358	5.30	24	350	5.30
10	336	5.25	5	364	5.25
5	312	5.25	17	337	5.15
10	366	5.15	8	375	5.10
14	397	5.00	8	512	4.90
5	464	4.75	3	510	4.65

CATTLE—Salable 5,000; total 5,100; calves, salable and total 400; fed steers, yearlings and heifers steady to strong, cows active, strong; bulls strong to a shade higher; vealers fully steady; stocker and feeders active, fully steady; fed steers and yearlings $10.00@11.25; choice light steers $11.25@11.60; choice 1,073 lbs., $11.75; choice light steers $11.25@11.60; choice 1,073 lbs., $11.75; choice mediumweights held higher; fed heifers $9.25@10.50; 2 loads 773 lbs. and 826 lbs., $10.60; beef cows $5.50@6.50; few lots $6.75@7.00; canners and cutters mostly $4.00@5.00; bulls $6.00@6.65; practical top vealers $8.90; stocker and feeder steers $8.50@9.50; small lots stock heifers $8.25@9.00.

Current quotations on illing classes:

STEERS—Choice 750-900 lbs. $10.50@11.50; choice 900-1100 lbs. $10.75@11.75; choice 1100@1300 lbs. $10.75@11.75; choice 1300-1500 lbs. $10.75@11.75; good 750-900 lbs. $9.75@10.75; good 900-1100 lbs. $9.75@10.75; good 1100-1300 lbs. $9.75@10.75; good 1300-1500 lbs. $9.75@10.75; medium 750@1100 lbs. $8.00@9.75; medium 1100-1300 lbs. $8.00@9.75; common 750-1100 lbs. $6.50@8.00.

STEERS AND HEIFERS (Mixed)—Choice 500-750 lbs. $10.25@11.25; good 500-750 lbs. $9.25@10.25.

good 750-960 lbs., $9 25@10.25; medium 500 @900 lbs. $7.50@9.25; common 500-900 lbs. $6.25@7.50.

COWS (All Weights)—Good 6.50@7.50; medium $5.50@6.50; cutters and common $4.25@5.50; canners $3.75@4.25.

BULLS—(Yearlings excluded—all weights) —Beef-good $6.50@7.00; sausage-good, $6.25@75; sausage-cutter and common $5.25@5.75.

VEALERS (All Weights)—Good-choice, $8.00@9.00; common-medium $6.00@8.00 culls $5.00@6.00.

CALVES (400 lbs. down)—good-choice $7.00@8.50; common-medium $6.00@7.00; culls $5.00@6.00.

Feeder and stock cattle and calves:

STEERS—500-800 lbs. $9.25@10.50; choice 800-1050 lbs. $9.25@10.25; good 500-800 lbs. $9.25@10.25; good 500-800 lbs. $8.50@9.75; good 800-1050 lbs $8.25@9.25; medium 500-1000 lbs. $7.25@8.50; common 500-900 lbs. $6.00@7.25.

HEIFERS—Choice 500-750 lbs. $8.00@9.25; medium good 500-750 lbs. $6.25@8.00.

COWS—(All weights—Medium-good $4.75@6.00

CALVES (Steer)—Good-choice 500 lbs. down $9.25@11.25; medium 500 lbs. down $8.00@9.25.

CALVES (Heifer)—Good-choice 500 lbs. down $8.00@9.50; medium 500 lbs. down $6.50@8.00.

Representative sales:

No.	Av.	Price	No.	Av.	Price
STEERS.					
20	1073	$11.75	25	1141	$10.60
13	1144	11.50	20	1092	11.00
21	994	10.50			
HEIFERS.					
30	773	$10.60	30	626	$10.60
21	744	10.25	16	695	9.75
COWS.					
1	1180	$6.75	2	1120	$6.50
4	1062	6.00	3	1046	5.50
6	1055	5.00	2	895	4.00
BULLS.					
1	1610	$6.65	1	1580	$6.60
1	1490	6.50	1	1290	6.25
VEALERS.					
1	180	$8.50	2	175	$8.00
1	160	8.00	4	135	7.00

SHEEP—Salable and total 10,500; fat lambs 15 to 25 lower; sheep steady; feeding lambs weak; sorted range spring lambs $9.40; deck fed yearlings $8.00; average 92 lb. slaughter ewes, $3.50 down; range feeding almbs $8.25@8.85; short-term breeding ewes $3.50; solid mouth ewes to $5.00.

Representative sales:

No.	Av.	Price	No.	Av.	Price
IDAHO RANGE SPRING LAMBS.					
768	83	$9.50	131	81	$9.15
136	86	9.15	202	76	9.15
NATIVE SPRING LAMBS.					
20	75	9.40	22	82	9.40
16	87	9.40	54	78	9.40
100	80	9.40			
BUCKS.					
5	87	8.40	4	90	8.40
CULLS.					
6	68	7.00			
FED YEARLINGS.					
75	92	8.00			
EWES.					
3	125	3.50	6	118	3.50
11	105	3.25	27	108	3.25
6	135	2.75	50	100	1.50
6	90	1.00			
IDAHO RANGE FEEDING LAMBS.					
280	68	8.85	272	70	8.75
250	76	8.50	132	70	8.40
110	76	8.25			
SHORT-TERM BREEDING EWES (IDAHO)					
600	107	3.50	132	108	3.75
NEBRASKA SOLID MOUTH EWES.					
156	106	5.00			
BUTCHER HOGS.					
19	313	5.75	30	301	5.60

Chicago Livestock

CHICAGO, Ill., Aug. 13—(AP)—Livestock prices were steady to lower today. Hogs opened steady to 10 cents lower with later trade very slow and uneven, the top dropping to $6.85. Cattle were steady to 25 cents off and spring lambs were mostly 15 to 25 cents off.

Although receipts were not extra heavy, hogs failed to continue the higher trend begun several days ago. Some interests were even bidding 15 to 25 cents lower. Best wholesale pork loins steadied at yesterday's price of 21 cents a pound.

Choice and prime medium weight steers and all grades yearlings were steady, but mediums and strictly fed steers were weak to 25 cents, mostly 10 to 15 cents off. All of the latter recently sold very high compared with strictly choice grades.

(U. S. Dept. of Agr.)

HOGS—Salable, 12,000; total, 15,000; open steady to 10 cents lower than Monday's average; later trade very slow and uneven; some interests bidding 15 to 25 cents lower; top, 6.85; early sales good and choice 200-240 lbs., $6.60@85; some 240-270 lbs., $6.25@55; 270-300-lb., bid $5.35@6.30; packing sows, 3.60 lbs. down, $5.35@85; some 360-450-lb. kinds, $4.75@5.40.

CATTLE—Salable, 9,000; calves, 1,000; choice and prime medium weights and all grades yearlings steady; fairly active; but mediums and strictly fed steers weak to 25 cents mostly 10 to 15 cents off; all such kinds recently selling very high compared with strictly choice grades; common killer and stockers steady; fed heifers fully steady; cows were steady to strong; bulls 10 to 15 cents higher; vealers 25 cents higher; largely fed steers crop; top, $12.00; best yearlings, $11.50; heifers yearlings $11.15; grassy steers, $9.25 down to $7.50; these going mostly on stocker accounts; most grass fat cows, $6.00@7.00; cutters up to $5.50; heavy sausage bulls to $7.35; vealers to $11.00.

SHEEP—Salable, 5,500; total, 7,000 late Monday's, early sales spring lambs steady at $10.00; closing weak to 15 cents lower at $9.50@85; fed yearlings and fat sheep steady; today's trade; fairly active, spring lambs mostly 15 to 25 cents lower; fed yearlings and fat sheep strong, bulk good and choice western and native springers, $9.65@75; all lots fat natives, $9.85; throwouts, natives, $7.50 down; choice handyweights fed yearlings, $8.25; others, $7.50@75; few fat native ewes, $3.75; bulk, $2.50@3.50.

Kansas City Livestock

(U. S. Department of Agriculture)

KANSAS CITY, Aug. 13—(AP)—HOGS—Salable, and total 2,500; slow, uneven, steady to 15c lower mostly 5 to 10c lower than Monday's average; top $6.65; good to choice 180-250 lbs., $6.30@6.50; few 260-300 lbs., $6.00@6.30; 140-170 lbs., $5.00@6.20; sows $4.50@5.40; few $5.50; stock pigs $4.75 down.

CATTLE—Salable 6,500. Total 6,600; calves salable and total 700; grain fed steers and yearlings opening about steady; trade slower than Monday with pressure evident on grassy killers; early top $11.50; choice around 900 lb. Colorado fed steers best held above $9.75; medium to choice fed steers $9.25@11.10; few common to medium grass killers $7.00@8.25; she stock fully steady; choice 943-lb heifers, $11.25; medium to good grass fat cows $5.50@6.50; canners and cutters $3.75@5.00; sausage bulls $6.00@6.50; steady; vealers steady; good to choice $8.50@9.50; stockers and feeders fully steady; choice fleshy feeders $10.25; medium to good stockers and feeders $7.50@9.25.

SHEEP—Salable an total 4,500; practically no sales early; opening bids lower; good to choice Colorado spring lambs held above $9.40.

Markets At A Glance.

NEW YORK, Aug. 13—(AP)—

STOCKS—Weak; war-scare selling hits leaders.

BONDS—Lower; numerous corporates and foreigns down 1 to 3.

FOREIGN EXCHANGE — Steady; British pound and Swiss franc gain.

COTTON—Easy; hedging and liquidation.

SUGAR—Weak; heavy liquidation.

METALS—Quiet; moderate Japanese demand for export copper.

WOOL TOPS—Heavy; hedge selling and liquidation.

CHICAGO:

WHEAT—Lower.

CATTLE—Steady to 25c lower.

HOGS—Steady to 10c lower.

New York Eggs

NEW YORK, Aug. 13—(AP)—EGGS—Receipts, 24,505 cases; firm. Mixed colors: Fancy to extra fancy, 20½@25c; extras, 20c; storage packed firsts, 17@17¼c; graded firsts, 16½@¾c; mediums, 15c; dirties No. 1, 14½@¾c; average checks, 13½@¾c.

Whites: (Resale of premium marks, 30½@33c); nearby and midwestern premium marks, 27½@30c; specials, 26@27c; standards, 21c; (resales of exchange to fancy heavier mediums, 23½@27c); mediums, 22½@23c.

Browns: Nearby and midwestern fancy to extra fancy, 25@32c; specials, 24½c; standards 19½@20c; mediums, 21@21½c.

Duck eggs: 17@19c.

Pacific Coast Whites: Jumbo and premiums, 53½@35; specials 32½@33; standards 30@30½; mediums, 25@27.

New York Cotton

NEW YORK, Aug. 13—(AP)—COTTON—After early steadiness on trade and spot house buying, the cotton market eased in sympathy with weakness in securities and other commodities. Foreign and domestic hedging and scattered liquidation encountered an indifferent demand.

Traders were inclined to hold off pending outcome of latest developments in the European war. Late in the day the market was 5 to 9 points lower. October, at 9.29, was off 5; March, 9.14, off 9; July, 8⅞, off 7.

Futures closed 5-8 lower. October, 9.29-30; December, 9.27; January, 9.17 nom.; March, 9.15; May, 8.96; July, 8.79.

Middling spot, 10.04 nom.

New York Sugar

NEW YORK, Aug. 13—(AP)—SUGAR—Futures declined 1 to 2 points in both world and domestic contracts today as liquidation freshened under the influence of weakness in other markets.

World futures reached a new record low, sustaining losses of as much as 4 points before steadying on short covering. September traded at .67, off 2, and May .79½, down 1.

Liquidation and hedging depressed domestic futures despite steadiness in raws; September, 1.70, off 2, and March, 1.82, off 1.

About 10,000 tons of Philippine raw sugar sold to refiners at 2.65 cents, unchanged from previous sales. Other supplies were held at 2.70. Refined continued 4.20 to 4.35 cents.

Futures No. 3 closed 2-3 lower. Sales, 18,150 tons. September, 1.70 bid; January, 1.77 bid; March, 1.71 bid.

No. 4 futures 1½-3 lower. Sales, 12,400 tons. September, .67 bid; December, .81 bid; March, .76½ bid.

Boston Wool

BOSTON, Aug. 13—(AP)—(U. S. Department of Agriculture)

Fine and half blood domestic wools were receiving a moderate demand in Boston today. Graded French combing length fine territory wools were bringing 82-87 cents, scoured basis, according to lengths. Stample combing lenght hhalf blood territory wools brought 83-85 cents, scoured basis. Fine Delaine bright fleece wools sold at 34-36 cents, in the grease and for 86-89 cents scoured basis. Graded comiing three eighths and quarter blood bright fleece wools, quoted at 38-40 cents in the grease, were receiving little demand.

New York Butter and Cheese

NEW YORK, Aug. 13—(AP)—BUTTER—Receipts, 1,159,765 lbs.; steady. Creamery, higher than extra, 28¼@29c; extra (92 score), 28c; firsts (88-91), tubs and cartons, 26¼@27½c; seconds (84-87), 24½@25¾c.

CHEESE—Receipts, 773,490 lbs.; steady to firm; prices unchanged.

New York Poultry

NEW YORK, Aug. 13—(AP)—POULTRY—Dressed, steady to firm. Fresh: boxes, chickens, broilers, 16½@24½; fryers 16½@21½; roasters 16½@26. Other fresh and all frozen prices unchanged.

Live poultry, by freight, broilers, Rocks, 19c; colored, 16@17c; Leghorns, 16c. Fowls, colored, 17c; some, 16½c; Leghorns, 13c. Pullets, Rocks, 23c. Old roosters, 10@11c. Turkeys, 20c. Ducks, 10c. By express, irregular; broilers, crosses, 21c; colored, 20@20½c; Leghorns, 18@19c; fowls, Leghorns, nearby, 14@15c; southerns, 13@14c; pullets, crosses, small, 22c. Old roosters, 12c. Turkeys, hens, 20c.

New York Eggs

NEW YORK, Aug. 13—(AP)—EGG FUTURES—Inactive.

Chicago Butter and Egg Futures

CHICAGO, Ill., Aug. 13—(AP)—

	High	Low	Close
BUTTER:			
Storage stds., Nov....	27.45	27.20	27.20
Storage stds., Dec....	27.50	27.30	27.30
EGGS:			
Refrig. stds., Oct.....	18.80	18.40	18.40
Refrig. stds., Nov.....	18.95	18.50	18.50

Chicago Provisions

LARD—Tierces, 4.65; loose, 4.40.
BELLIES—6.62.

INVESTMENT TRUSTS

(Burns, Potter & Co.)
Quotations of Aug. 13.

	Bid	Asked
Broad Street	20.35	22.00
Century Shs. Tr.	22.98	24.71
Corp. Tr. AA Mod	2.44	....
Diversified Tr. C.	3.25	....
Do D	5.15	5.80
Dividend Shs	1.00	1.10
Incorporated Investors	13.07	14.05
Maryland Fund	3.65	4.75
Mass. Inv. Tr.	17.57	18.89
Mutual Invest. Tr.	8.98	9.81
North Am. Tr. Sh 1955	2.49	....
Do 1956	2.44	....
Quarterly Income Sh	6.25	7.05
State Street	59.25	62.00
Selec Am Sh Inc.	7.57	8.25

TREASURY RECEIPTS

WASHINGTON, Aug. 13—(AP)—The position of the treasury Aug. 10 compared with camparable date a year ago:

Receipts, $23,849,705.12; $13,325,399.52.

Expenditures, $30,639,978.39; $29,337,-239.28.

Net balance, $2,577,949,933.70;$ 2,457,-758,417.02.

Working balance included $1,846,639,-821.91; $1,769,389,913.69.

Customs receipts for month, $8,715,507.76; $8,991,470.62.

Receipts for fiscal year (July 1), $574,-286,098.78; $527,791,287.70.

Expenditures, $1,105,331,517.62; $1,132,-833,076.66.

Excess of expenditures, $531,045,418.84; $605,041,788.95.

Gross debt, $43,820,005,350.06; $40,772,-585,979.20.

Increase over previous day, $6,703,225.03.

Gold assets, $20,636,044,278.10; $16,269,-997,123.57.

St. Joseph Livestock

(U. S. Department of Agriculture)

ST. JOSEPH, Aug. 13—(AP)—HOGS—Salable and total 3,200; slow, open steady to 10c lower; later market 10 to 15c lower than yesterday's average; some late bids off more; top $6.50; early bulk good and choice 190-250 lbs., $6.35@6.50; few late sales and other bids $6.25. very few heavy hogs; load 274 lbs., $6.15; 150-170 mostly $5.50@6.25.

CATTLE—Salable and total 1,700; calves salable and total 300; good and choice fed steers yearlings and heifers steady; lower grade slow, about steady; cows fully steady; replacement cattle firm; part load choice to prime mixed yearlings $11.25; best steers held higher; choice 1,163 lb. steers $11.00; most sales fed steers and yearlings $9.50@10.75; Kansas grassers $7.60; good to choice fed heifers $9.50@10.60; top vealers $9.50; few lots stockers $8.00@8.75.

SHEEP—Salable 2,300; total 2,600; yearlings 15 to 25c lower; 87 lb. fed Texas yearlings $7.60; others $6.75@7.15; lamb market not established; bidding lower; odd lots slaughter ewes steady $3.50 down.

Denver Livestock

(U. S. Department of Agriculture)

DENVER, Aug. 13—(AP)—HOGS—Salable 600; total 800; opening slow, steady with Monday's average; some interests bidding around 10c lower; few good and choice 180-250 lbs., $6.50@6.60.

CATTLE—Salable and total 1,200; calves, salable and total 150; fully steady; two loads fed steers $10.90 flat; load $11.10 freight paid; 2 cars heifers $10.75; some held higher; other sales $10.25@10.50; odd lots cows $6.25 down; top vealers $11.00; bulls $6.50 down; stock steers $6.75@9.40; stock heifers $6.50@7.25; stock bulls $4.25@5.50; heavy stock calves, $9.15.

SHEEP—Salable 2,400; total 4,750; spring lambs slow; few sales and bids trucked in weak to 25c lowe at $8.00@9.00; some held higher; car lots bid 15 to 25c lower; held around $9.75; few native ewes $2.50@3.85; short term yearlings breeding ewes $3.15@6.50.

Chicago Butter and Eggs

CHICAGO, Ill., Aug. 13—(AP)—BUTTER—Receipts, 1,002,310 lbs.; firm; market unchanged.

EGGS—Receipts, 12,395 cases; firm; fresh graded, extra firsts, local, 18c; firsts, local, 16½c; cars, 16½c; current receipts, 15½c; dirties, 13¼c; checks, 13c; storage packed extras, 19¼c; firsts, 18ce.

Chicago Poultry

CHICAGO, Ill., Aug. 13—(AP)—POULTRY—Live, 37 trucks; steady; hens, over 5 lbs., 14½c; 5 lbs. and under, 14c; springs, under 4 lbs., White Rock, 17c; geese, young, 13c; other prices unchanged.

Chicago Potatoes

(U. S. Dept. of Agr.)

CHICAGO, Ill., Aug. 13—(AP)—POTATOES—Arrivals, 46 cars; an truck, 150 cars; total U. S. shipments, 192; supplies rather light; demand very light; for best quality Nebraska Cobblers and Oregon Bliss Triumphs market about steady, all varieties other sections market slightly weaker; a few sales; Idaho Bliss Triumps U. S. No. 1, $1.70@1.75; Idaho Russet Burbanks U. S. No. 1, $2.15@2.20; Oregon Bliss Triumphs U. S. No. 1, $1.90; Nebraska Cobblers, good quality, $1.22½@1.35; Nebraska Bliss Triumphs generally good quality, $1.40@1.50; Wisconsin Bliss Triumphs U. S. No. 1, $1.20.

OIL PRODUCTION

TULSA, Aug. 13—(AP)—Daily crude oil production in the United States declined 2,136 barrels to 3,495,081 for the week ended Aug. 10, the Oil and Gas Journal said today.

New York Bar Silver

NEW YORK, Aug. 13—(AP)—BAR SILVER—34¾, unchanged.

Foreign Exchange

NEW YORK, Aug. 13—(AP)—The British free pound and Swiss franc continued their rise today in relation to the United States dollar.

The pound gained ½ cent and the Swiss franc rose .01 of a cent.

The Canadian dollar held unchanged at 86.75 U. S. cents.

The Shanghai dollar was unchanged but the Hongkong dollar gained .05 of a cent.

The Mexican peso slipped .05 of a cent.

Late rates follow (Great Britain in dollars, other cents.)

CANADA—Official Canadian control board rates for U. S. dollars; buyign 10 per cent premium, selling 11 per cent premium, equivalent to discounts on Canadian dollars in New York of buying 9.91 per cent selling 9.09 per cent.

Canadian dollar in New York open market 13¼ per cent discount, or 86.75 U. S. cents.

EUROPE—Great Britain, official, (bankers foreign exchange committee rates), buying $4.02, selling $4.04; open market, cables 3.99. Germany 40.00; (benevolent) 18.25; Finland 2.05n; Greece .68; Hungary 19.50n. Italy 5.05; Portugal 3.86; Rumania .48n Sweden 23.86; Switzerland 22.80; Yugoslavia 2.35n.

LATIN AMERICA—Argentine official 29.77; free 23.00; Brazil official, $6.05; free 5.05; Mexico 20.35n.

FAR EAST—Japan 23.48; Hongkong 22.26; Shanghai 5.55.

(Rates in spot cables unless otherwise indicated.)

Minneapolis Flour

MINNEAPOLIS, Aug. 13—(AP)—FLOUR—Carload lots, per barrel in 98 pound cotton sacks; family patents, unchanged, $5.20@40; standard patents, unchanged, $3.95@4.15. Shipments 19,250.

PURE BRAN—16.50@17.00.

STANDARD MIDDLINGS—16.50@17.00.

Minneapolis Bank Stocks

MINNEAPOLIS, Aug. 13—(AP)—

	Bid	Ask	Close
First Bank Stock	10½	10⅝	10½
N. W. Banco	8⅝	8¾	8⅝

New York Coffee

NEW YORK, Aug. 13—(AP)—COFFEE—Spot, quiet; Santos No. 4 6¾@7; Rio No 7, 5¼; Cost and freight offerings included Santos Bourbon 3s and 5s at $6.15@90.

Santos No. 4 "D" futures closed 4-5 lower. Sales 2,750 bags. Sep., 5.24n; Dec., 5.44n; March 5.63n.

Rio No 7 "A" futures 4c lower. No sales.

Legislation Completed On Investment Concerns

WASHINGTON, Aug. 13—(AP)—The house completed congressional action today on legislation placing investment trusts and investment companies under supervision of the securities commission.

The measure was dispatched to the White House after the house agreed to a senate amendment permitting the commission, within its discretion, to permit sale of securities in less than 20 days after filing of registration statements as now required under present law.

Kansas City Produce

KANSAS CITY, Aug. 13—(AP)—EGGS—Firsts, 15¼c. Other produce and poultry unchanged.

LIQUOR COMMISSION

Granted Peter H. Reed, Raymond, a beer license over proetst that second tavern not needed to serve community.

Suspended licenses of these operators for after hour sales: Ray Marovish, Ft. Calhoun, 60 days; R. J. F'Mayer Omaha, 45 days; Rosario Pantano and Rosario Caniglia, Omaha, both 15 days.

Some male spiders are only 100th the size of the females.

Six presidents of the United States are buried in Virginia, five in New York, and four in Ohio.

MARRIAGE LICENSES

John Davis Smith, Montello, Nev.	22
Marian Kathryn Kidd, Lincoln	21

BIRTHS

WESTLING—Carl A. (Lily M. Lindholm), 6044 Platte, a boy, Aug. 11.

VIGNS—Joseph Edward (Bessie May Bishop), 2019 Sewell, a boy, Aug. 5.

SPADER—Alexis Hjalmar (Helene Virginia Carlson), Waverly, a boy, Aug. 4.

BROWN—Glenn D. (Eilene Claire Derieg) 310 No. Thirty-fifth, twins, a girl and a boy, July 30.

BIVANS—Francis Ardry (Lois Lorayne Dahl), 1510 South Twelfth, a girl, Aug. 8.

CAMERON—Hughie (deceased) (Esther Agenta Olson), 3910 St. Paul, a girl, Aug. 6.

HEINZ—Carl Frederick (Charlotte Vesta Helm), Higginsville, a boy, Aug. 2.

MEACHAM—Elmer Leroy, jr., (Donna Madden), 3119 a boy, Aug. 8.

SCHNIRL—Max Ernest (Leona Michtilde Greve), Route 1, a boy, Aug. 2.

HOWLETT—Arthur Conley, jr., (Hazel Virginia Elley), 2265 Vine, a boy, Aug. 6.

LIVINGSTON—Tennyson Duane (Jessie Jo Hazelrigg), 4234 St. Paul, a boy, Aug. 3.

SCHROEDER—Michael Myron (Betty Jean Kinney), 645 South Fourteenth, a girl, July 31.

PAETZ—Howard Walter (Carrie Pearl Clark), Route 1, a girl, July 30.

WALKER—Frank Leslie (Kathryn Madeline Thinness), 2112 South Thirteenth, a girl, Aug. 6.

RAMSEY—Lee Woodrow (Luck Leona Sawyer), Waverly, a girl, Aug. 7.

ROYLES—Howard Leonard (Agnes Friesen), 1247 North Twenty-fifth, a girl, Aug. 8.

BEGGS—Walter Kenton (Ruth Tice), 5002 Greenwood, a girl, Aug. 9.

BUILDING PERMITS

Rev. W. H. Beers, 2941 North Forty-eighth street, remodel, reside dwelling $375.

Frank Kingsbury, 3740 Worthington avenue, remodel and reside dwelling, $230.

L. L. Sevier, 4827 Hillside street, reside, reroof dwelling $470.

Mr. Lyberis, 1845 M street, remodel and reside dwelling, $588.

Paul Dennis, 2245 Vine street, roof, $40.

Citizens State bank, 4805 St. Paul street, remodel store $1,350.

Harold Dutter, 635 South Eleventh street, reside apartment, $150.

A. E. Gillam, 22244 North Twenty-eighth street, garage, $75.

Clyde Rush, 862 South Thirty-second street, dwelling $4,000; garage, $200.

F. W. Houtz, 2235 Harrison avenue, remodel dwelling, $150.

John Hergenrader, 144 West E street, garage, $65.

Mrs. Dora Preason, 866 South Thirteenth street, roof, $124.

Close

ESTATE FILINGS

Probate of the will of Harriet J. Wood and the appointment of Fred M. Wood as administrator of the estate with the will annexed was asked in County court. She died Aug. 3. The will gives all her property in equal shares to Lura Wissel of Hickman, Mattie Dorland and Effie Greaton of Gardenia, Calif., daughters; Robert D. of Long Beach, Calif., and Fred M. Wood of Roca, and Tate Wood of St. Francis, Kas., grandsons.

The will of Martillus Roland was presented for probate with the request that Orie Mae Wilson be appointed administratrix with the will annexed. He died March 17, 1931. The will gives a life interest in the entire estate to his widow, Mary A Roland, and directs that at her death or remarriage one-third go to Orie May Wilson of Beaver Crossing, daughter; one-third to Alta Roland Johnson of Balboa Beach, Calif., daughter; and one-third to Hazel Ray and Doris Roland, grandchildren.

REAL ESTATE TRANSFERS

Virginia and Charles Meyer to George D. and Ruth Meyer, with surv., lot 3, block 6, Fontenelle add To Uni. Place	$ 1
Cecil R. and Ruby H. Hughes to Earl R. and Verla V. Boline, with surv., lot 10, block 5, Peck's Grove Park add	1,050
Walter G and Frances Hartman to Chauncey V. and Vera I. Hofmann with surv., lot 3, block 6, Woods Bros Uni. add	1
Neil and Olive G. Plank to Clyde W. and Frances V. H. James, with surv., W. 35 feet lot 10 and E. 25 feet lot 11, block 4, Rathbone's Sunset Hill add	1
Henry J. Lehnoff, jr., and Joan Lehnhoff to Martin I. Aitken, lot 1, block 6, Capitol add	1
Andrew J. and Sara Etta Fields to O. F. Hines, lots 2 and 3, Cromblies add	1
Cecile and George A. Frampton to Charles H. and Emma Holts, with surv, lot 10, block 1, Dolans add	1
Freda and Henry Warsaw and Edwin C. and Geraldine B. Schwedop to Jay Howard Linscott and Minnie M. Linscott, with surv., lot 40, irr. tract N. E. ¼ 25-10-6	1
Eva M. Grassmueck to Ruth E. Berry, block 123 and all vacated alley, Uni. Place, except N. 75 feet lots 15 and 16, and E. 39 feet N. 75 feet lot 14 and S. ½ vacated alley abutting	1

DIVORCE CASES

Helen Hoaglin sued Elvin Hoaglin for divorce, charging extreme cruelty. She asked for custody of two minor children and child support. They were married at Marysville, Kas., June 22 1938.

MUNICIPAL COURT

SPEEDING—George Walter Rosenlof, 2301 Smith, 38 in 25, $2 and costs; Robert Lisle, 1132 A, 40 in 25, $2 and costs; Walter Luers, jr., 1979 South, 40 in 25, $3 and costs; Everett B. Lorenz, 3030 South Forty-eighth, over 25, $1 and costs; Marlin Wise, 5703 Baldwin, 30 in 20, $1 and costs; Paul P. Hartsough, 2030 O, 40 in 25, $3 and costs.

VIOLATION STOP SIGN—Mrs. Helena Schrader, Roca, $1 and costs; E. A. Baker, 3402 S, $1 and costs; L. J. Rechaus, 5401 LaSalle, $1 and costs.

NO BRAKE AND LIGHT STICKER—Samuel Moore, 940 Washington; R. Stanley, 1215 Peach; Al J. Hytrek, 701 West P, each fined $1 and costs.

VIOLATION ARTERIAL STOP—Ivan Blende, 2925 Cable, $1 and costs.

RIDING BICYCLE ON SIDEWALK—Ivan Blende, 2925 Cable, $1 and costs.

DRIVING WRONG SIDE OF STREET—William Lintt, 4220 Lenox, $1 and costs.

NO DRIVER'S LICENSE—Marlin Wise, 5703 Baldwin, $1 and costs.

DRIVING IN SUCH A MANNER as to endanger life and property—Bill Winter and Al Mazat, both of Union College, pleaded guilty and were fined $5 and costs each.

U. S. DEPARTMENT OF COMMERCE WEATHER BUREAU

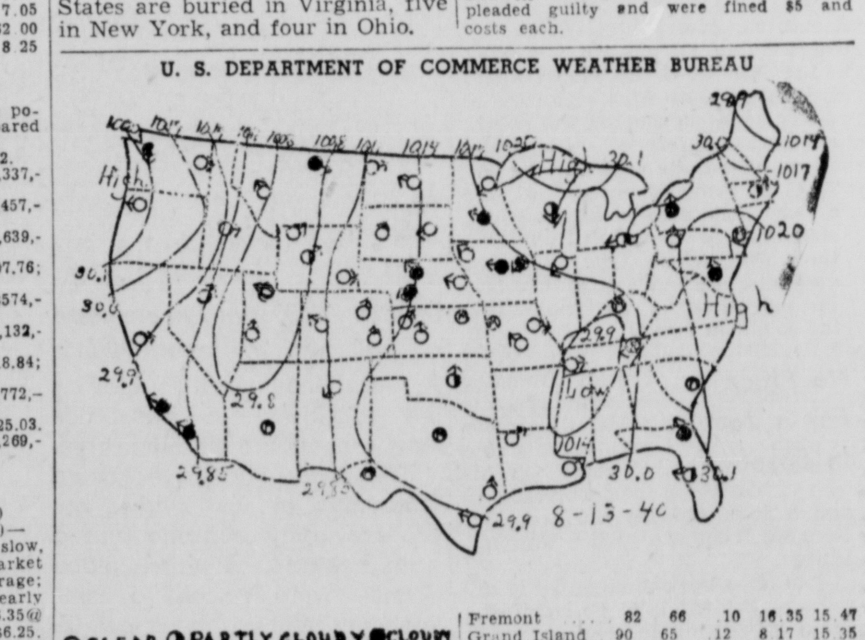

O CLEAR, ◐ PARTLY CLOUDY, ● CLOUDY, ® RAIN, © SNOW, ⊗ REPORT MISSING

Observations taken at 7 a. m. All pressure reduced to sea level and the line through points of equal pressure. Arrows fly with the wind.

WEATHER CONDITIONS.

Pressure is relatively low in the New England states the lower Mississippi valley, and the western slope of the Rockies. It is moderately high over the Great Lakes, and the north Pacific coast. Rain has continued in the south Atlantic states and is heavy in places. Showers fell yesterday in southern and eastern Nebraska and the upper Mississippi valley and the Lake region but fair weather and moderate temperatures prevail this morning throughout the Missouri Valley and the Great Plains. Barometer at 7 a. m., 29 96.

T. A. BLAIR.

	Hi. yes.	Low Last nite	Last 24 hs.	Rainfall This year	Last year
Albion	..	..	.12	17.66	14.48
Alliance	..	..	..	5.87	9.40
Auburn	..	..	.23	19.76	20.21
Beatrice	..	..	.15	14.71	16.45
Bridgeport	84	56	..	7.88	10.97
Broken Bow	..	..	..	14.28	14.90
Burwell	81	61	.06	9.90	12.94
Cambridge	..	..	..	10.11	15.22
Chadron	89	65	..	8.42	9.51
Columbus	..	..	..	15.08	16.85
Culbertson	88	56	..	11.07	10.99
Fairbury	88	66	.69	13.05	21.49
Fairmont	..	..	.37	13.32	14.25
Falls City	..	..	.04	19.70	19.34
Fremont	82	66	.10	16.35	15.47
Grand Island	90	65	.12	8.17	15.35
Hartington	..	..	.18	16.73	19.37
Hastings	82	64	.68	10.08	13.71
Holdrege	82	62	.25	8.89	17.60
Kimball	..	..	..	9.24	10.00
Lincoln	84	67	.41	14.86	16.05
Lin. Airport	84	65	.40	....	....
Merriman	..	..	..	7.86	12.37
Norfolk	..	..	.49	21.97	12.71
No. Loup	..	..	.19	12.39	11.04
No. Platte	78	59	.55	7.72	10.91
Oakdale	76	70	.24	17.45	15.59
Omaha	82	68	.12	16.05	15.51
O'Neil	..	..	..	12.91	11.61
Ravenna	..	..	..	7.59	14.78
Red Cloud	..	..	..	13.55	16.16
St. Paul	..	..	.04	12.82	17.48
Sidney	82	52	..	8.65	8.58
Sioux City	82	67	.19	22.06	15.30
Tekamah	..	..	.05	19.30	13.91
Valentine	83	60	..	10.99	13.12
Wakefield	..	..	.25	21.49	13.02
York	..	..	.77	14.23	15.44

Stations	H	L	Rn	Stations	H	L	Rn
Iowa—				Denver	81	55	..
Des Moines	87	69	..	Pueblo	82	55	...
Sioux City	82	67	.19	Yellowstone	92	52	...
Mo. & Ks.				General—			
Dodge City	91	66	.02	Bismarck	93	66	...
Goodland	86	59	..	Chicago	94	72	.01
Kansas Cy	87	68	..	Huron	90	64	...
Phillipsb'rg	87	64	..	Memphis	92	74	...
Springfield	89	67	..	Mpls-St. P.	91	69	...
St. Louis	89	72	..	Moline, Ill.	85	69	.47
Col & Wy.				Okla. City	95	73	...
Cheyenne	82	50	..	Rapid City	[illegible]	[illegible]	...
Canadian.							
Calgary	93	48	..	The Pas	73	54	...
Edmonton	65	60	..	Toronto	86	60	...
Med. Hat	102	55	..	Winnipeg	92	62	...
Montreal	84	70	..				

Japanese Confer With French On Asiatic Demands

SHANGHAI, Aug. 13—(AP)—Negotiations concerning Japanese demands for economic and military concessions in French Indo-China were reported authoritatively today to be under way at Vichy.

The demands, which were described as a virtual ultimatum, were said to have been presented last week to Charles Arsene Henry, French ambassador to Tokyo.

"Disquieting News."

Vichy, France, Aug. 13—(AP)—Japanese efforts to obtain the right of passage for troops through French Indo-China are described here in the first press comment today as "disquieting news."

Papers displayed dispatches stating Japanese troops were concentrating on the Indo-Chinese border and Japanese warships were assembling off Hainan island.

Wants No U. S. Interference.

TOKYO, Aug. 13—(AP Via Radio)—The influential newspaer Hochi was quoted in a Domei (Japanese news agency) broadcast today as declaring that "Japan will not be intimidated by any American interference" in her relations with French Indo-China.

(Japan has obtained the right to station a military mission in Indo-China to make sure that war supplies do not reach China through French territory. Recent unconfirmed reports in Shanghai were that Japan further had demanded the right to use the Haiphong-Yunnan railway through Indo-China to transport troops for an invasion of southwestern China.)

Agreement Reported.

LONDON, Aug. 13—(AP)—The Reuters (British) news agency reported today from Shanghai that according to Chinese circles France and Japan had reached agreement over Japanese demands in Indo-China.

Chinese quarters were quoted as saying they had learned a pact of amity between the French and Japanese governments had been concluded.

China to Fight On.

CHUNGKING, China, Aug. 13—(AP)—Generalissimo Chiang Kai-Shek reaffirmed today his determination to carry on the fight against Japan until "all Chinese soil has been freed of the invader."

His declaration was made in a message commorating the outbreak of hostilities in Shanghai three years ago tomorrow.

U. S. Admiral On Way To Shanghai.

SHANGHAI, Aug. 13—(AP)—Admiral Thomas Charles Hart, commander of the United States Asiatic fleet, was reported tonight to be making a hurried, unscheduled trip to Shanghai from Tsingtao in connection with conditions arising from Britain's decision to withdraw her troops from Shanghai.

It was understood he was to investigate reports that the Japanese are planning to take over the British defense sector in the most important sections of the international settlement as soon as the British leave.

LEGAL NOTICES

NOTICE.

WHEREAS, Gilbert Wahl, convicted in Lancaster County, on the 30th day of September, 1939, of the crime of Burglary, has made application to the Board of Pardons for a Parole, and the Board of Pardons, pursuant to law have set the hour of 9:00 A. M. on the 4th day of September, 1940, for hearing on said application, all persons interested are hereby notified that they may appear at the State Penitentiary, at Lincoln, Nebraska, on said day and hour and show cause, if any there be, why said application should, or should not be granted.

HARRY R. SWANSON,
Secretary, Board of Pardons.
M. F. KRACHER,
Chief State Probation Officer.

NOTICE.

WHEREAS, John Fahrnbruch, convicted in Lancaster County, on the 17th day of July, 1939, of the crime of Insufficient Fund Check, has made application to the Board of Pardons for a Comm. & Parole, and the Board of Pardons, pursuant to law have set the hour of 9:00 A. M. on the 4th day of September, 1940, for hearing on said application, all persons interested are hereby notified that they may appear at the State Penitentiary, at Lincoln, Nebraska, on said day and hour and show cause, if any there be, why said application should, or should not be granted.

HARRY R. SWANSON,
Secretary, Board of Pardons.
M. F. KRACHER,
Chief State Probation Officer.

NOTICE.

WHEREAS, George Swoboda, convicted in Lancaster County, on the 28th day of January, 1939, of the crime of Insufficient Fund Check, has made application to the Board of Pardons for a Parole, and the Board of Pardons, pursuant to law have set the hour of 9:00 A. M. on the 4th day of September, 1940, for hearing on said application, all persons interested are hereby notified that they may appear at the State Penitentiary, at Lincoln, Nebraska, on said day and hour and show cause, if any there be, why said application should, or should not be granted.

HARRY R. SWANSON,
Secretary, Board of Pardons.
M. F. KRACHER,
Chief State Probation Officer.

DEATHS

ENYEART, MISS BERTHA—Funeral services for Miss Enyeart were held Tuesday afternoon at Castle, Roper & Matthews chapel. Burial in Wyuka.

FLACK, MRS. KATHERINE—Mrs. Flack, 77, 1244 New Hampshire, died at 5 o'clock Monday afternoon in Greenwood. Surviving are a son, Philip Weber of Lincoln; a sister, Mrs. Christina Sauer of Lincoln; two brothers, George Arndt of Harvard and Philip Arndt of Lincoln; five grandchildren; and two great grandchildren. The body is at Splain, Schnell & Griffiths.

SCHMITT, JOHN J.—Mr. Schmitt, 67, died at 9:20 o'clock Monday evening at his home, 1430 Smith. Surviving are his wife, Mary; four daughters, Mrs. James Glennon of Washington, D. C., Mrs. Keith Carter of Lincoln, and the Misses Marion and Marjorie, both at home; a brother, Carl of Idaho Falls, Ida.; and three sisters, Mrs. Milt Fager of Durango, Colo., Mrs. John Cochran of Longview, Wash., and Mrs. Walter Burke of Idaho Falls. Funeral services will be held at 9:30 o'clock Friday morning at the Blessed Sacrament church, with Rev. A. J. Kraemer officiating. Burial in Calvary. The body is at Splain, Schnell & Griffiths and will be taken to the home Wednesday afternoon. The rosary will be recited at 8 o'clock Wednesday evening by the Cathedral Court of Foresters; at 8 o'clock Thursday evening by the Altar society; at 8:30 o'clock Thursday by the Knights of Columbus.

SHERWOOD, FLOYD—The body of Mr. Sherwood is at Roberts pending funeral arrangements.

TILL, WILLIAM H.—Funeral services for Mr. Till were held Tuesday afternoon at Umberger's chapel, with Rev. William P. Bancroft officiating. Burial in Havelock.

Monuments, Markers, Lots. 3

C. E. SPEIDELL & SON
Rock of ages monuments and markers.
10th & R St., Lincoln.

Funeral Directors 6

Morticians-C. H. Roper & Sons-Ambulance
Castle, Roper & Matthews

Cecil E. Wadlow
AMBULANCE 2-6535 MORTICIAN

E. L. TROYER
E. L. TROYER MRS. E. L. TROYER

HODGMAN MORTUARY
2-6959 1233 K

ROBERTS MORTUARY

SPLAIN, SCHNELL GRIFFITHS
1335 L 2-6507

UMBERGER'S 2-2424
Air-conditioned chapel, 1110 Q. Ambulance

Lost and Found 7

KEYS FOUND—A number of key rings have been turned in at the Want Ad Counter. Owner may claim them at the Want Ad counter of The Journal.

LADY'S navy blue suit jacket lost before July 4. Reward. 3-6846.

LOST—Downtown, Cass County Contest gold pin. Reward. 3-4811.

LOST—Black brief case at Bob's Wednesday night. Reward. 5-6057, 2-2156.

LOST—Yellow Persian kitten near 21 & B. Reward. 3-3410.

Summer Cottages, Resorts 8

LINOMA BEACH is the glamor spot for outings. Gate charge 25c per person, children under 6 admitted free. For any information phone Gretna 2891, reversing charges. On U. S. Highway No. 6 at Platte river.

Personals 9

ATTENTION vacationers. Board and room your pets. Our boarding facilities were not harmed in our fire. Cool, shady pens. Reasonable. Humane Society. 3-8406.

A 4 in. fill, 3c per ft. Home insulation. Also agents wanted. See H. J. Way. WAY'S FURNACE CO., 2121 O St., 2-2744

Confidential Investigations
Special operators provided for any occasion, and all work is kept entirely confidential.
DANBAUM, INC., 2-3554

CIVIL SERVICE—Dictation classes, 25c per hour. Every night. DICKINSON SECRETARIAL SCHOOL. Write or 'Phone 2-2161.

DODDS $1.98 Hat Shop, Stuart Bldg. New fall hats $1.98, none higher. Clearance summer straws. 69c-25c.

DRIVING to Chicago Aug. 24. Desire passengers. Call 5-8268.

DRIVING to Houston, Texas, Aug. 17. Take 2 or 3. 2-3510.

DRIVING Los Angeles Aug. 17. Three weeks. Take 2. 3-4922.

DRIVING to Portland Friday. Can take 3 passengers. 2-6825. 1036 Que.

HOME FOR AGED, SICK. First floor rooms. 2724 So. 14th. 3-5317.

NEWSPAPERS—Ideal for wrapping and packing use. The Journal, 2-3333. The Star, 2-1234.

NIGHT SCHOOL
COACHING
Shorthand—Typing
Tues. and Thur. 7-8:30
Rate $1.00
National Business Institute
13th & J. 2-2464.

RENT a new car to California. $15.00 per person. Gas, oil furnished. Box 827 Journal.

SALVATION ARMY needs your magazines, clothes, shoes and toys. 2-6387.

SPECIAL with every lubrication job—one day storage free. Get your car greased today. Arcade Garage, 1011 N.

UNIVERSITY student will share expenses with anyone driving to Mexico City after Aug. 9. Rodney Peterson, 2-4281.

Eleven Towns On Jaycee Trip

. . . Boost Fair Aug. 21

The itinerary for the junior chamber of commerce State Fair booster trip on August 21, was announced Tuesday by William Green, committee chairman. The towns to be visited are Beatrice, Fairbury, Hebron, Deshler, and Superior during the morning, with lunch at the latter place. In the afternoon they will visit: Guide Rock, Red Cloud, Blue Hill, Hastings, Grand Island, and York for dinner. At Grand Island the group will give a 15-minute radio broadcast.

The trip will be made in a bus, and 37 reservations will be accepted for the 324-mile jaunt. Leaving Lincoln at 7 a. m., the return will follow the 6:30 dinner at York.

Advertising matter boosting the fair will be distributed at all stops. There also will be candy and other gifts for the children.

Emphasizing the 4-H baby beef sale, and horse show sponsored by the juniors, 10-gallon hats will be won by the tourists.

A trap-door spider can resist a 10-pound pull on the door of its burrow.

Female spiders eat their mates, but apparently only when really hungry.

Riding gossamer parachutes young spiders have floated hundreds of miles.

Business Service 12

STROM & SON
Wood and Metal
PATTERN MAKERS
MODEL MAKING
Cabinet Work. Furniture Repairing.
921 No. 21st. 6-3589.

Dressmaking 19

ALTERATIONS, dresses, coats, relining, fur repair. Guaranteed. 1010 S 11. 5-8191

Heating, Plumbing 20

Clean and Repair Furnace NOW! ARTHUR LARSON, 4-2552.

Painting, Papering 21

FALL RUSH AHEAD—Paper now. Steaming, cleaning, hanging. Stevens, 6-2473.

LINCOLN HOME SERVICE. Painting, paperhanging, floor sanding, wall, window washing, etc. Insured estimates. 3-6890

House Trailers 24

SILVERDOME trailer, good condition, 1815 Pershing road. 3-3273.

Autos for Sale 26

Good Will
USED CAR SALE
PONTIAC PONTIAC
Now is the time to buy that used car, before prices go up. Instead of prices going up this month our prices are down. Come in, pick the car you want. Trade in your old car.

1934 Pontiac sedan, fine condition	$190
1937 Ford deluxe sedan, very nice	$360
1935 Packard sedan, radio, heater	$290
1935 Ford tudor, refinished	$195
1934 Olds 6 coupe, completely rebuilt	$275
1937 Pontiac coupe, nice thruout	$445
1933 Plymouth sedan, clean car	$165
1934 Plymouth sedan, very clean	$225

50 others priced from $25 up. Many '38 and '39 models of all makes. Call us for a demonstration.

SIDLES PONTIAC CO.
1700 O Open evenings till 9 2-7100

Dandy School Transportation

1933 Plymouth coach, A-1 Mechanically. A dandy car, ready to go	$195
1934 Chevrolet coupe, radio and heater equipped, fine finish	245
1932 Ford Brougham, good running and a good looker	165
1931 Chevrolet tudor, good tires, motor and finish. A bargain	125

MOWBRAY—LYON CO.
1222 Q 2-5216 1125 Q Lot

1939 DODGE touring tudor, beautiful maroon finish, offers new car performance at very low cost; motor, tires in excellent condition. The interior with its luxury appointments is virtually unmarked. See and drive this car, especially if you are looking for one a little better than most, $650.

LINCOLN MOTOR CO.
1832 O Oldsmobile 2-3397

1937 BUICK coupe, smart green finish, clean interior that shows practically no signs of wear, excellent tires and a splendid motor. See this fine car to fully appreciate the value it represents at our low price. Radio and heater equipped. Special, $545.

SIDLES-MOTOR-INC.
13 & Q. Open eve till 9. 2-7027

'32 FORD coupe, '35 motor, clean	$150
'37 PLYMOUTH sedan, very nice	$445
'39 CHRYSLER tudor sedan, radio, heater and overdrive, looks like new	$750

WHITE MOTOR CO.
1801 O DeSoto-Plymouth 2-6821

1937 DODGE deluxe sed., very nice	$425
1937 Plymouth deluxe coach, fine	$395
1937 Packard 6 deluxe coupe, excellent	$395
1935 Ford touring sedan, bargain	$250
1936 Packard 120 touring sed., special	$475

EARL HAMILTON MOTORS
1732 O. Packard-Hudson 2-6664.

Nebraska's Finest
USED CARS
"ASK YOUR NEIGHBOR."
DeBROWN 1724 O

1937 Chevrolet town sedan, special	$385
1936 Buick coupe, radio, heater	395
1934 Ford coach, radio, heater	195
1929 Ford coach, a bargain	45

MILLER & COBB MOTOR CO.
324 So. 9. Open eve. 5-9150.

FOR SALE—1934 Oldsmobile coupe, good shape $150. 1931 Chevrolet roadster good running order. $65. Phone 4-2457. Kuhner The Florist, 3701 Prescott.

MUST sell my 1939 Plymouth deluxe coupe, radio, heater, air horns, 20,000 miles. Will take in trade 1935, '36 or '37 model car. Call 3-8163.

Buy Now, Guaranteed Car, Low Payments. 1934 Ford Deluxe Tudor Sedan.......$165 See it. Pay $3 a week. 1641 O.

FOR QUICK SALE—Late 1937 Ford 85. Original finish. Clean. Excellent body and motor. 5-7607.

No reasonable offer refused. Model A's, V-8's of all types. Burt A. Anderson Used Cars 1036 Q. 2-6825

WE PAY MORE FOR ANY MAKE OR MODEL USED CAR. SEE "HARRY" 1730 O ST., OR CALL 2-2493.

1938 HUDSON coach, like new, $495; 1936 Buick sedan, bargain price. 327 So. 18. 5-9519.

1937 BUICK sedan. Radio, heater. New tires. Good condition. 1143 G. Call 5-6560.

'28 STUDEBAKER Dictator, mechanically good. Cheap. 6-4070 evenings or Sunday.

Miscellaneous For Sale 28

BATH TUBS, $14.00; toilets, $10; lavatories, $4; sinks, $3.50; range boilers, $5; toilet seats, $2. Trester, 2-2868.

NEWSPAPER MATS 1½c each. Ideal for lining chicken coops, attic, buildings and garages. Size 18½x22¼. LINCOLN NEWSPAPERS.

Dogs—Pets 29

PURE bred registered male Dachund. House broke. Call 2-6258.

I'll Trade You 30

TRADE insulation or asbestos siding for coupe or pickup. 4-1886.

WILL trade a good radio for a used small compact adding machine. (Sunstrand preferred.) Box 823 Journal.

Seeds, Plants, Nurseries 31

ALFALFA advancing! Hurry! Buy now and save. Grand Grocery, 1000 P.

Poultry, Eggs, Supplies 32

AUGUST CHICKS make nice fall fries. Get them now. Good selection. Lincoln Hatchery, 1st & P.

Livestock, Farm Machinery 33

FOR SALE—16 inch John Deere tractor plow. Used one season. Reasonable. 3-2404 after 5.

JOHN DEERE Model Tractor, recond. Few used plows. Some good young work horses, 10 ft. disc Harrow, like new. H. D. Rowson Implement Co., 223 So. 10.

MISSOURI Power Hay Press. Very reasonable. Oscar Johnson, Seward, Neb.

Good Things to Eat 35

BEETS 65c bu., tomatoes 69c bu., Bartlett pears, $2.25 bu. Pears, 20 lb., boxes, 98c, Peaches 95c crate. Jim Arrigo Mkt. 48th & Holdrege. 6-2420.

BARTLETT pears. 95c, 20 lb. box; potatoes, 39c bu.; peaches, $1.89 bu.; pickling cucumbers. City Mkt., 133 So. 9th.

CANNING tomatoes at bargain prices. Garden Agricultural College Campus.

HEADQUARTERS, slicing and canning tomatoes, beets, etc. Eden. 4618 Calvert.

SPECIAL canning tomatoes. Growers Mkt. 1½ miles West O. 5-4022.

TOMATOES, 89c bu. Bartlett pears, $1.09 box. Potatoes, 10c pk. Prunes, 89c lug. Midwest Fruit, 56th and O. 6-1732.

16 WK. old White Rock pullets & frys. 1534 No. 58. 6-2087.

Pianos, Musical Instruments 37

APARTMENT Grand & tiny upright, will rent or sell on rental terms. SCHMOLLER & MUELLER, 1212 O st.

A SMALL size $375 apartment piano, good as new, specially priced for $119 on a $5 a month plan at Crancer's, 1507 O St. Open evenings.

THE BUNGLE FAMILY HUSH! HUSH! By HARRY J. TUTHILL

Pianos, Musical Instruments 37

BEAUTIFUL Wurlitzer grand, walnut case. Sacrifice for cash. 1212 So. 24.

FINANCE CO. has practically new Spinet piano for balance due. Might rent or store with responsible party that would buy later. Box 819 Journal.

SPINET PIANO, like new, will sell to responsible party who can assume payments $1.50 weekly. Might store with party buying soon. Allowance for old piano. Schmoller & Mueller, 1212 O street.

Home Furnishings 39

AT AUCTION
TUESDAY, AUG. 13, 7:00 P. M., 2555 Randolph—Lovely wine, mohair 2 piece suite, 8 piece modern oak dining suite, refactory table & mohair upholstered chairs, walnut poster bedroom suite (complete), good rugs, walnut poster twin beds, gas ranges, 6 ft. Frigidaire, Maytag washer with balloon rolls (like new) drain tubs, utility cabinets, dabed & pad, occasional chairs, Simmons twin beds, late model radio, radiant gas heater, porcelain cabinet base, indirect lamps, 5 piece oak breakfast set, gateleg table, linoleums, bedding, curtains, STONE BIRD BATHS, tools, dishes, etc. A BIG SALE OF GOOD MERCHANDISE. COME EARLY.
J. E. HORNBUCKLE, AUCTIONEER.
401 Fed. Sec. Bldg. 2-4440

AN AUCTION
THURS., Aug. 15 at 7 P. M., at 4221 "O" St. A very fine offering of furniture from 5-room home. 8 piece walnut dining room suite, studio couch, occasional chairs, platform rocker, radio, 9x12 and 6x9 rugs and pads, 4-pc. walnut bedroom set, nearly new apartment model gas stove, Cold Spot refrigerator, stand tubs, ping pong table, 2-wheel trailer an many other articles.
WENDALL K. JOHNSON, Owner.
FORKE BROS., The Auctioneers. 2-1452.

AN AUCTION
TUES., AUG. 13, at 7 p. m., at 1553 No. 33rd St. 7 rooms of furniture from our home consisting of bedroom furniture, 2 rugs, oak dining room set, living room set, gas stove, General Electric refrigerator like new, books, dishes and utensils.
LORENA CLARK, Owner.
FORKE BROS., The Auctioneers. 2-1452.

AUCTION SALE
Wed., August 14, 7:00 p. m., 1936 So. 13. Furnishings from 6 room home including balloon roller Maytag washer, 5 ft Frigidaire, good living room suite, dining suite, 2 bedroom suites, rugs, tables, chairs, tools, porch furniture, ets. Two fur coats, dishes and many other articles.

AUCTION POSTPONED
Furniture auction at 1715 M announced for August 14 has been postponed. Hazel Englund, Owner.

AT GOLD'S EXCHANGE. Dabed and pad, 8.95. 5-ft. Kelvinator, all porcelain, 65.00. 8-ft. Allied refrigerator, 75.00. 137 So. 11th St.

AT HARDY'S: Reconditioned Kelvinator refrigerator, $49.95; reconditioned Westinghouse refrigerator, $59.95; reconditioned G. E. electric refrigerator, $69.95.

AT BARGAINS—Several good used Frigidaires and other makes. Bargain prices. Auct. & Furn. Exch., 2350 O. 2-4253.

DETROIT Jewel table top stove, 4 burner. $30. 860 So. 28.

FAIRBANKS-MORSE stoker, model K-40, deluxe, complete with controls, good condition. Cost $300. Reason for selling, installing gas. $125. 1642 M.

FOR furniture, rugs or floor covering see the
Kellison Furniture Co.
208-212 So. 11th 2-4994

HEATING STOVES $6.50; coal range $9.50; gas ranges $6.50; da-bed $4.50. Nebr. Furn., 127 So. 10. 2-1178.

SMALL Kelvinator refrigerator, good as new, $59.50. Terms.
Gourlay Bros., 212 So. 11. 2-4994.

SEWING machine repairing. Bring the head in.
Gourlay Bros., 212 So. 11. 2-4994.

USED cabinet electric $29.50, used round bobin Singer treadle, $10. Singer Sewing Machine Co., 1311 "O."

Business—Office Equipment 42

TYPEWRITERS, duplicators, adding machines, cash registers. BLOOM, 125 N. 12.

Schools 45

Airplane Factories Want More Lincoln Trained Men
This Lincoln School of Aviation, supplying trained men to Aviation for 20 years, wants to immediately get in touch with men interested in preparing now for good pay jobs in Airplane Factories. New course in aircraft sheet-metal and production mechanics gets you ready for immediate employment in just 8 weeks. Our graduates stepping right out of School into fine good-pay positions. Opportunities for hundreds more. Airplane factories coast to coast want more Lincoln trained men.
Tuition Low—Terms Available
New low cost tuition covers all school expenses. Monthly payment plan available. Part-time work for board and room can be arranged for those enrolling soon. Write for application and full information.
Mechanics Training Department
LINCOLN AIRPLANE & FLYING SCHOOL
2415 "O" Street Lincoln, Nebraska

Women Wanted 48

COMPETENT GIRL, over 20, general housework, modern home. 6-3768.

GIRL—Housework, washing, ironing. No cooking. $4. 2501 LaFayette St.

HOUSEKEEPER in motherless farm home., one grown boy. Clean, modern. Permanent position. Box 825 Journal.

HOUSEKEEPER, cook for one man. References. Box 824 Journal.

WANTED—House girl, 21-35. Must be experienced; must be good cook. References required. Call 2-7077, 8 to 4:30 p. m.

WOMAN between 25 and 35 who can do dressmaking and sewing. Part time work. Box 831 Journal.

Salesladies Wanted 49

CHRISTMAS CARDS—More For The Money! Gorgeous designs with name, 50 for $1. Pay you big profits. Leading 21-card $1 Assortment. You make 50c. Complete line other fast, easy sellers. No experience needed. Samples on approval. SCHWER, Dept. 883, Westfield, Mass.

EARN $5.00 SPARE TIME for every 10 "Personalized" Christmas Assortments you sell. 21 smart folders $1. Give 24 Gold, Silver effect "Individualized" Seals FREE! Also 50 Name-Imprinted Xmas folders $1. Many other popular sellers. No experience. Samples on approval. FRIENDSHIP, 613 Adams, Elmira, N. Y.

Men Wanted 50

"WANTED—Harness and saddle repair man. Must be able to make new harness with some speed. Landis No. 3 electric machine. Steady work. Send references. Don't apply if boozer. Beaulieu-Ineck & Co. Winner, S. D."

Salesmen, Agents 51

EXPERIENCED sweeper and sewing machine salesman wanted by large reliable firm. Splendid opportunity. Write Box 832 Journal.

PERMANENT position open for man with car. Retail sales experience helpful. Personality and neat appearance essential. Compensation and duties discussed at interview. Phone 3-1990 between 7 and 8 p. m. tonight only.

YOUNG man, high school grad., 18, neat and well dressed, free to travel and able to drive, to learn sales work, good pay and bonus to start; transportation furnished. Apply to Mr. King, Hotel Nebraskan, 7 p. m. Don't phone.

Dog Run Away?

The people who found him are watching the "Lost and Found" column below to find out where the owner is. Put a Want Ad there and you'll probably get your dog back. You can buy a 10 word ad for only 40c. Call 2-3333 or 2-1234.

Salesmen, Agents 51

A GOOD salesman wanted, sell insulation. H. J. Way, 2121 O. 5-6468.

Men or Women Wanted 52

WANTED—Couple wishing reduced rent by partial care apartment. 5-7159.

WANTED—Operator for cleaning and laundry branch. Tailor or seamstress preferred. Apply in person between 8:00 and 10:00 a. m. 738 So. 27th.

Positions Wanted Women 55

HOUSE WORK wanted on farm or in small town. References. Protestant. $5 week. Box 829 Journal.

MIDDLE-AGED LADY wishes housework. Good references. Good worker. 5-6598.

NURSE with hospital and office experience. Box 828 Journal.

Positions Wanted, Men 56

WE kill all insects and eggs at low cost. We use Hydrocyanic gas. Call Bill Splichal. 3-5853. 812 H.

Business Opportunities 57

APARTMENT HOUSES—24 and 30 rooms, real money makers. See Carlile & Wickham, 1417 "O." 2-2947.

FOR RENT, unfurnished rooming houses: 215 No. 10, 12 outside rooms; 224½ No. 10th, 7 rooms. 3-5272.

FOR SALE—Only barber shop, town 500 population. Box 800 Journal.

FRESH—CLEAN—COAL
Now on track at preseason prices. Call PEOPLES COAL CO., 2-6778.
We Give S & H Green Stamps.

TELEPHONE EXCHANGE—Good condition. No car needed. Low overhead. Midwestern state. Income $125 to $150 per month. Bargain. Box 818 Journal.

Money to Loan 58

You get CASH PLUS when you borrow from us
At "Personal" you get CASH for immediate needs, PLUS a Cash Reserve Account on which you can draw at any time.
To get a cash loan of $25, $250 or more with this "Plus" feature simply do this:
1. Make application in person or by phone.
2. Come in, sign and get the cash.
Endorsers seldom required—no one need know. Come in or phone today.
PERSONAL FINANCE
2nd. Floor Lincoln Liberty Life Bldg.
Entrance 113 No. 11th St.
2-7097. J. Van Westen, Manager.

$100
OUR TOTAL COST ONLY $5.84. Payable $10.00 for ten months. Larger amounts, longer time or shorter in Lincoln same basis. No co-signers required on regular automobile loans.
STATE SECURITIES
124 So. 12th. 2-7102
UNDER STATE BANKING BUREAU.

280,000 People Can't Be Wrong
They like our personal loans because we are liberal in our advances, speedier in our service and confidential in our business.
Auto, furniture and collateral loans.
SECURITIES
ACCEPTANCE CORPORATION
215 Sharp Bldg. 2-7224
Nebraska's Largest Company
Member Nebraska Uniform Small Loan Association

C-O-N-S-O-L-I-D-A-T-E
ALL BILLS INTO ONE
MONTHLY PAYMENT HERE
PAY ONLY IN ONE PLACE
Automobile—Furniture—Cosigners
COMPARE THESE LOW CHARGES

Cash to You	Monthly Payments Including All Charges For 6 Mos.	12 Mos.	18 Mos.
$ 50	$ 8.75	$ 4.59	
100	17.50	9.17	$ 6.39
200	35.00	18.34	12.78
300	52.50	27.50	19.17

AUTO LOAN & FINANCE CO.
1634 O. Free Parking Space. 2-3565.

DO YOU NEED MONEY
$100
(more or less)

Suppose you want	$100.00
Here's what it costs	8.95
The note is made for	108.95
You get	100.00

You pay back $108.95 in very easy monthly payments. It's your own fault if you pay more.
ROSS P. CURTICE CO.
401 Stuart Bldg. Phone 2-1441

WANTED
The person who reads this to stop at the CAPITAL CREDIT COMPANY for the money for your vacation.
$50 to $500
CAPITAL CREDIT CO.
1726 O St. 2-4377
"Family Finance Counsellors"

$50 TO $1000
Collateral loans and automobile financing.
FEDERATED FINANCE
A Friendly Lincoln Company.
1503 O St. Phone 2-7211.

THERE MAY BE some doubt if the egg came before the chicken, but there's no doubt that Jim Mahoney is the man to see for a quick, confidential loan!
Century Finance Corp.
447 Nat'l Bnk of Commerce Bldg. 2-6666.

CORYELL Confidential Salary Auto—Furniture LOANS
2-7077
1519 Sharp Bldg.

MONEY FOR NEW & USED CARS CHATTELS, REFINANCING
GLOBE FINANCE CO.
223 So. 13th H. N. Loosbrock 2-7049

Curry W. Watson One Place To Pay All Bills
732 Stuart

LOANS AUTO, Furniture, Diamonds 24 months to repay loan.
Motors Finance, Cap. Theatre Bldg., 1524 O

Rooms With Board 61

1419 D—Clean rooms. Innerspring. Gentlemen preferred. Near capital. Parking space.

1645 K—Large front, newly dec. Large closets, near capitol. Girls.

Rooms, Furnished 62

204 SO. 11—Try Rondale for desirable rooms. Over Army and Navy Store. $3, $3.50 week.

235 NO. 12—New management. One week free with first month's rent. Men, working couples preferred.

529 SO. 14—Clean attractively furnished rooms with private entrance. Maid service daily. Continuous hot water.

732 SO. 15—Comfortable, close-in, adjoining bath, inner spring. 2-2481.

836 SO. 11—Clean room, large closet. Automatic hot water. Modern private home. Business men. 2-5558.

1320 C—Well furnished room, modern brick home. Beautyrest. Business girl. Garage. 2-5570.

1320 G—Near capitol. Quiet. Nice cool room. Innerspring. Reasonable.

1345 SO. 18TH—Quiet, restful room, for gentleman. Oversized closet. 3-4256.

1810 M—One second, one third. Innersprings. Close in. 2-6219.

1811 H—Clean comfortable rooms for men. Private home. Reasonable. 5-7119.

1826 G—Redecorated modern sleeping rooms. Closet. Double garage. 5-7019.

1909 SUMNER—Nicely furnished, private home. Meals optional. Garage. 3-1360.

LARGE, well furnished. Modern. Insulated. Home privileges. References required. 3-2161.

LARGE, CLEAN rooms, with water, reasonable. D. L. D. Hotel. 17 & O.

WANT elderly lady to board and room. 5-7011.

WELL-FURNISHED—Near capitol and bus. Continuous hot water. 5-4831.

Rooms, Housekeeping 63

320 NO. 17—Two rooms, nicely furnished for housekeeping. New Frigidaire.

1523 O—Two room apartment, $3.50 week. Hot water. 5-6380.

1621 Q—One room, kitchenet, also two rooms, bath, furnished, unfurnished.

LOWER front room, everything furnished, $14. Also $12 room. 2-1424.

NICE comfortable 1 room apartment. Close in. Utilities. 2-1301. 2-1331.

Share Living Quarters 64

TWO BOYS will share large bedroom with sitting room, $10 each. 1920 Washington.

Apartments—Furnished 65

D, 1845—Large beautifully furnished apartment, fine for 4 girls. 3-2037.

F, 1202—Pershing. Living room, kitchen, dinet, dressing room, bath. 2-5025.

F, 1937—Nice, light airy apartments. Frigidaire. Nicely furnished. Bills paid.

H ST., 1223—Watseka—Attractive apartment; every convenience and comfort.

H ST. 1327—You will appreciate the quiet, refinement and excellent service of The Sias Apartment. One apartment available. 2-2606.

100 SO. 28—4 rooms, windows 3 sides, automatic heat and hot water. See caretaker.

127 SO. 18—2 or 3 rooms, $20. Bills paid. 2-1702.

317 SO. 26—Two and three room apartments. Business couple. 2-1104.

334 NO. 17—Large or small modern apartments, frigidaire. Adults. 2-3160.

412 SO. 11TH—Living room, kitchenet, bath, frigidaire, hot water. 5-4163.

424 SO. 33—Brick colonial apartments, air cooled, 3 rooms and bath. Lovely yard. Adults. 2-1323.

502 SO. 12—Metropolitan. South exposure. By week or month. 2-4640.

733 SO. 10TH—2-room apartment, refrigeration. Bills paid. Adults. 2-6237.

737 SO. 30TH—Desirable one and two rooms, kitchenette, cupboards, clean, well furnished, refrigeration, laundry, private entrance, continuous hot water. Bills paid. 5-7335.

1145 E—Two rooms, also sleeping room. Adults. Bills paid. 2-4256.

1215 PEACH—Lower 3 rooms. 1426 L, apartment. Bills paid. 2-4614.

1216 H—1 and 2 rooms, private entrances. Utilities. 5-9817.

1220 SO. 20th—Modernistic 3 rooms and private bath, new furniture; private porch. Available Aug. 15. $37.50. 3-3559.

1231 A—Nicely furnished bedroom apartment, private bath, refrigeration. Newly decorated.

1241 G—Newly decorated 1 and 2 rooms. Lights. Gas. 5-8164.

1337 L—Congress—Nicely furnished air cooled apartment, accommodates 2. 5-8282.

1339 SO. 19—Beautiful redecorated south 4-room apartment. Tile bath, fireplace. $60 Sept. 1. Adults. 3-8728.

1400 GARFIELD—Nicely furnished bedroom apartment. New kitchen unit. Available Aug. 15. 2-5233, 3-6429.

1408 F—Redecorated two rooms, kitchenet, Frigidaire; laundry privileges. Call 2-1474.

1424 O—Furnished apts., $2.50, $3.00, $3.75 week. Bills paid.

1440 M—1, 2, 3 room apartments. Newly decorated. 2-5196.

1441 PAWNEE—4 rooms, nicely furnished. Porch. Bath. Nice yard. Bills paid. Adults. 3-8424.

1644 K—2 room apartments. Refrigeration optional. Bath. Sleeping room. 2-3740.

1742 K—FONTENELLE, UP-TO-DATE. NEW FURNITURE. 5-7173, 5-9161.

1746 WASHINGTON—2 nicely furnished rooms. Frigidaire. Garage. 3-1726.

2130 D—2 room apartment. Laundry. Bus. 2 closets. Bills paid.

2400 QUE—South. Large living room, kitchenet, bath. Insulated. Kelvinator. 5-7667.

2400 R—Cool, comfortable 2 rooms, first floor. Refrigeration. Adults. 6-2528.

2618 NO. 49th—Nicest apartment in Uni. Place, 2 rooms, bath. All new furniture. $35; unfurnished $30. 3-4562.

2815 P—Bedroom, bath, telephone, hot water, gas heat, garage. 5-8807.

2927 P—3 rooms, private entrance. Garage. Bills paid. Adults. 5-9374.

3324 P—4-room furnished apartment, frigidaire, automatic heater. Reasonable. 5-9336.

AT GREAT reduction, $16. $21. Extra windows, frigidaire. Adults. 2-2555.

ATTRACTIVE furnished apartments in "Townhouse," 324 So. 12th, $28 and up. See Mrs. Campbell, apt. 103.

BELVIDERE, 1124 N
IF—You enjoy continuous hot water
IF—You appreciate modern furniture
IF—You need a close in apartment
IF—You want to good comfortable bed
You'll finid available now: Completely refurnished bedroom. Also smaller apts.

Apartments—Furnished 65

ATTRACTIVE living room, bedroom, kitchen, bath. Adults. $30. 3-2922.

Coryell Apartments
OFFER THE MOST IN SERVICE TO THEIR GUESTS.
WE WILL reserve apts. for Sept. 1st occupancy. Inquire now while most suitable apts. available.

PRESIDENT, 1340 J	2-1700
AMBASSADOR, 1330 J	2-5600
MONARCH, 800 So. 16th	2-2721
PREMIER, 541 So. 18th	2-5597
CHANCELLOR, 531 So. 18th	2-5596

Apartments by day, week or month

FIRST floor, fireplace, private porch, laundry, 4 rooms on lease, $40. 1429 So. 21st. 3-2376.

IMPERIAL APTS., 139 No. 12—2 rooms. Refrigeration. Bath. 2-7439.

KENTWOOD ARMS, 1425 So. 10—One of city's best 3-room apartments. First floor. South porch. Laundry. Exhaust fan. Closets. Lovely kitchen unit. Baby grand piano. Others cheaper.

LAMBERT—1227 J. Living room, bedroom, dinet, kitchenet, bath, also Murphy bed. Adults. 2-5503.

LARGE living room. Kitchenet. Private bath. Air conditioned. 1112 Que. 2-5059.

LOWER DUPLEX—2957 No. 48th, 5 rooms, 2 bedrooms. 6-4527.

Lincoln's Finest

Shurtleff Arms, 645 So. 17th	2-2103
Regent, 1626 D	5-9296, 2-2120
Holly, 1144 So. 11th	2-2108
Woodrow, 640 So. 12th	2-2146
Blackstone, 300 So. 16th	2-2148
Cornhusker, 1317 L	2-2134
Office	2-2102

MARIPOSA, 745 So. 12. Lovely 3 rooms, bath. Refrigeration. Reasonable rent.

THREE large rooms, nicely decorated. Private bath, entrance. Screened porch. Frigidaire. Garage. Nice yard. 3-5221.

4 ROOMS, bath, electric refrigeration, gas heat, laundry privileges. 3-4076.

Apartments—Unfurnished 66

615 SO. 14—Beautiful, modern 5 room CAPITOLA apartment. 2-42[illegible]

1030 G—Cool first floor. 3 [illegible] rooms, bath. Garage. 5-9126.

1130 G—4 rooms, bath, heat, [illegible] water furnished. 3-4565, 5-4990.

1208 G—First floor, 3 light airy rooms. Private bath. Adults.

1238 E—Duplex, 4 rooms, bath. Gas heat. Garage. 2-3383, 3-6793.

1319 SO. 18—Spacious four side exposure 5 room duplex. Two large bedrooms. Colorfully decorated. Completely renewed. 3-6509.

1340 PLUM—Beautiful 5 rooms. Every convenience. Garage. Reasonable. 3-2922.

1416 SO. 15TH—4 rooms, sun porch. Insulated. Adults. 3-1747, 2-3746.

1423 G—First floor, attractive three rooms. Private bath; entrance. Adults.

1424 F, NORYANNA—7 rooms, newly decorated, strictly modern. Close to capitol. Adults. No pets.

1514 SO. 7TH—New, lower bedroom apartment, 3 rooms, bath. 3-6689.

1521 D—All modern bedroom apartment. Kitchen furnished. Garage. Adults.

1539 D—Attractive 3 rooms, bath. New Norge, gas stove. 3-4203.

1612 L—New bedroom apartment, $45; 2-6683; evenings 4-2156.

2618 NO. 49—Nicest apartment in northeast Lincoln, 2 rooms, bath, $30. Furnished $35. 3-4562.

5140 PRESCOTT—Large 3 rooms, bath, automatic heat, hot water; basement; garage; laundry. $26. 4-1159.

ATTRACTIVE unfurnished apartments in "Townhouse, 324 So. 12th, $23 and up. See Mrs. Campbell, apt. 103.

CHOICE 3 rooms, now available. Newly decorated. Bilsbet, 745 So. 15.

INSULATED duplex, 4 rooms bath. Built-in features. Closets. 2809 N.

LOWER six room duplex, bath. Redecorated. Garage. Heat furnished. 6-1759.

SEPT. 1—Modern 6 room duplex apartment. Automatic heat. Garage. 3-4126.

THREE ROOMS, sleeping porch. Near school. Lights, water paid. 3-5639.

5-ROOM upstair apartment, electric refrigerator and stove. Wyona Apartments, 2138 G. Open for inspection. 3-6495 or 2-6928.

7 APARTMENTS from $27.50 to $35.00. Others from $42.50 to $75.00.
Culbertson, Roe & Bell, Inc.
115 No. 11th St. 2-6781
Harry J. Bull, Mgr., 5-7319.

Apartments—Fur. & Unfur. 67

346 NO. 29TH—Furnished and unfurnished. Modern. Hot water. Redecorated. 2-2702.

610 SO. 17—Juliet New air conditioned apartment with bedroom. 3-1221.

1848 C—New apartments with or without bedroom. Alexander, 2-1757, 3-6210.

CHOICE residential bedroom apartment. Reasonable. Adults. 2535 So. 22nd; 3-2136.

DAILEY COMPANIES, 1441 M—Apts. furnished, unfurnished, bedroom, efficiency. 5-4237.

TWO bedroom apartment, walking distance; available September 1. 5-8657.

5 ROOMS. all modern. Insulated. Garage. Refrigeration. 1717 J. 2-1229, 5-7527.

$20 TO $40, 3 to 5 R., 210 So. 28, 3145 P, 1309 So. 15. Pauley's, 3-2376.

Houses For Rent 69

F, 1109—5-room duplex, redecorated. Oil burner. Walking distance. 2-1140.

234 SO. 26th—Attractive five rooms, bath; nice closets. Adults. 3-8283.

732 SO. 31st—5 room bungalow, oak finish; garage. $32.50. 6-1115.

1216 Van Dorn, 2610 So. 13, 900 So. 20.
LAURA B. WOOD, 3-6050

1262 SO. 22—Modern 3 bedroom home. Gas furnace. 4-2564.

1344 A—6 room duplex, sleeping porch. Gas heat. Garage. 3-2943.

1434 PLUM—Six rooms modern. Call between 8-5. 2-6836.

1626 ARAPAHOE—5 rooms, den. Gas heat, water heater. 3-3162.

1648 SO. 24th—Modern 6 rooms, oak finish, $27.50. 4-1690.

1841 HIGH—7 rooms. Insulated. Gas heat. Garages. $65. 2-4050.

2201 WOODSCREST—7 rooms, redecorated. Insulated, Irving school. Garages. 3-6431.

2525 SUMNER—7 rooms, gas heat. Sun and sleeping porch. Full basement. Garage. 3-2840.

2836 F—5 room modern duplex, 2 bedrooms up. 3-1470.

3190 SHERIDAN—3 bedroom Duplex, 2½ baths, fireplace, gas heat. Garage. 2-6683, 3-4534.

BETHANY—Six rooms, redecorated. Garage. Garden. 6-2896.

MODERN five rooms, sleeping porch; gas heat; full basement. 3-6441.

Houses For Rent 69

MOVING? CALL STAR VAN, 2-6764. Careful men, plenty of pads. Fair prices. S&H Stamps given with city moving. Moving boxes loaned free.

NEAR 24TH & B
$25. 3 bedrooms, oak, new furnace. Garage. Immediate possession. 2-3361 or 3-2700.

REDECORATED 5-room duplex. Oak. Heat. Garage. Southeast. 3-5552.

5 ROOM modern duplex. Newly decorated. In capitol district. 5-8694.

FIVE ROOM Bungalow, modern. Garage. South 13th location. $25.50. 3-1221.

8 ROOMS—Oak. Full basement. Coal furnace. Hot water. Garage. Near schools. 3 room apartment upstairs, rented. 5-8020.

Houses For Rent, Furnished 70

709 SO. 31—6 room bungalow, furnished or unfurnished. 3-5208.

1730 SO. 25—Or Unfurnished newly decorated 4-bedroom home. Fireplace. Two baths. Breakfast room. 3-3617.

2029 GARFIELD—Five rooms air conditioned. Oil heat. Adults. 3-1167.

2412 WASHINGTON—6 rooms, modern. Sleeping porch. Stoker. Call Monday.

2603 SO. 13—5 rooms, double garage. References. Available Aug. 15. 5-4671.

Wanted to Rent 71

5 OR 6 ROOMS, ground floor, unfurnished or partly furnished $25.00-$35.00. Adults. Give price, type heat, location. Box 1291 Star.

Farms For Sale 75

IOWA—Improved 170, stock farm, $12.50 acre. 123, good house, $22.50 acre. Improved well-located 160 near school, 70 acres limed, 15 acres alfalfa, $7,500, 20 years time. $1,200 to $1,500 to handle. Guarantee lowest priced farms, largest list in Iowa. Artie Allen, Osceola, Ia.

IOWA—133 acres, well improved, Taylor county, $65 acre, $900 by Feb., balance same as rent. W. E. Johnson, Red Oak, Iowa.

160 ACRES Iowa land, well improved. Terms, or will accept 160 acres, eastern Nebraska land, part payment. Call R. R. Haist, 2-3818.

200 ACRE GRAIN & stock farm, hard road, near town and school, excellent improvements, $50.00 per acre, possession now. C. E. Taylor, Derby, Ia.

Lots For Sale 77

DAKOTA street, Axtel Heights, block North Woodshire, block West Country Club. Paving paid. Sacrifice quick sale. Owner, Box 29, Scottsbluff, Neb.

FULL lot specials, all paid in, Sheridan school district, $485. Owner, 2-6373.

2 FINE lots, Capitol Hill, for sale, reasonable. Inquire 1424 F.

For Sale or Trade 80

GOING BUSINESS in Lincoln. Prefer Lincoln residence. Box 826 Journal.

MODERN 7-room home, clear of encumbrance or will exchange for smaller home or improved 80 acre farm in Lancaster county. Box 822 Journal.

Real Estate Loans 81

LOANS ON FARMS and city property, 4% and 5%. Refinance with Woodward Bros., Richards Bldg.

Homes for Sale 82

SELECT YOUR HOME FROM THE FOLLOWING LIST. 10% DOWN ON FINANCE CHARGE.

1749 Washington, 9 rooms, 2 baths	$4,000
3907 Sheridan, 6 rooms, 1 bath	4,950
2117 North 27th, 5 rooms, 1 bath	1,500
2220 South 57th, 4 rooms, 1 bath	1,500
1425 South 15th, 8 rooms, 2 baths	4,750
6409 Platte Ave., 8 rooms, 1 bath	2,850
6802 Dudley, 6 rooms, 1 bath	2,650
2466 Lake St., 8 rooms, 2 baths	5,500
2847 South 46th, 5 rooms, 1 bath	2,500

2-3321 ARMSTRONG 2-7006

2818 WOODSDALE—Brick 6 rooms. Choice location. Attached garage. Must see to appreciate. 3-5914.

AUCTION SALE
Tuesday Aug. 13 at 7 p. m., 3510 Mohawk. A 6 room all modern oak finished bungalow, large living room with fireplace, dining room, kitchen with built-in features, 3 bedrooms with closets, full high daylight basement, excellent heating plant, floor drain. Floored attic. A beautiful level south front lawn with shade, shrubs, flowers and fishpool. Garage. An excellent home close to church, Parochial and Randolph schools, business and busline. Property is clear. Terms may be had.
Mrs. George Ashford, Owner.
H. M. WINELAND, Auct.
1320 N St. 2-4355.

AN AUCTION
Fri., Aug. 16 at 7 p. m., at 2112 North 27th st. A 5-room home on 1¼ lot of ground. Has sewer, water and lights. On paving. Inspect any time, house is vacant and possession can be had at once. Clear of encumbrance and sells to the highest bidder.
EFFIE ROEDER, Owner.
FORKE BROS., The Auctioneers, 2-1452.

AN AUCTION
Wed., Aug. 14 at 7 p. m., in Raymond, Neb. A 7-room bungalow, located 3 blocks east of postoffice corner. This home is in good condition, clear of encumbrance and will be sold to the highest bidder.
HOME LUMBER CO., Owner.
FORKE BROS., The Auctioneers, Lincoln, Neb.

HOME and income, 5 rooms down, 4 upper rms., rents for $35 per mo. Terms. 2-1598. W. F. Steel, 3-5465.

INSPECT and price other houses, then come to 3100 So. 31st, new six room house designed for living. Located in Lincoln's finest residential district. 3-5152.

MODERN 6 room house, screened porch, $22.50. 860 So. 28. 3-7279.

N. E. LOCATION—3 bedroom home, at $2,500, $250 cash, like rent.
JOHN HOWARD 3-7298, 2-1161.

Open for Inspection
Tonite 7 to 9
2946 South Street
HARVEY RATHBONE COMPANY
3-5857 2-6373

SIX room house, oil furnace, 153 foot frontage; well landscaped with plenty of attractive trees and shrubs. Three car insulated brick garage, finished off with gas furnace, fireplace, shower and lavatory in basement at rear of property. Entire property is ideal for someone with small business requiring work and storage space or extra help. $6,500.
HARVEY RATHBONE CO.
3-5857 2-6373

WE HAVE
Several clients wanting to rent 5 and 6 room houses. Would appreciate an opportunity to list your rentals.
The Commonwealth Co.
Warren E. Jennings
Mgr. Real Estate Dept.
126 North 11th 2-6827

Woodshire Brick Bungalow
We are offering for an estate an unusually fine 3 bedroom home at 3352 Woodshire Parkway. This home is well constructed, fine arrangement, beautiful setting.
Culbertson, Roe & Bell, inc.
115 No. 11th St. 2-6781
Exclusive Agents

CRASH KILLS AUSTRALIAN ARMY CHIEF

Three Cabinet Ministers And Six Other Persons Die As Airliner Bursts Into Flames

SYDNEY, Australia, Aug. 13—(AP)—Lieut. Gen. Sir Syril B. B. White, 63, chief of the Australian army staff, and three commonwealth cabinet ministers, died with six other persons today in the flaming crash of an airliner near the Canberra airport.

The ministers, enroute from Melbourne to Canberra to attend a cabinet meeting, were:

Brig. Geoffrey A. Street, 46, defense.

J. V. Fairbairn, air.

Sir Henry Gullett, 62, vice president of the executive council.

Other victims were Sir Cyril's chief aide, Col. Thornthwait; Street's secretary; and the four members of the crew.

Government officials immediately postponed the cabinet meeting and a scheduled session of the commonwealth loan council.

Plane Burst Into Flames.

The plane was a Lockheed Hudson bomber. The pilot, forced to land, made what at first appeared to be a successful pancake landing o the side of a hill. but the plane burst into flames almost immediately and the occupants, believed to have been alive when the plane hit the ground, were unable to escape.

Premier Robert G. Menzies said the disaster was "a shocking piece of news and a great national calamity, the consequences of which are not yet fully realized."

"Every man concerned," he added, "was doing war service of the first importance."

Menzies added that other ministers would be sworn in temporarily to take the places of the victims. Parliament, he said, will adjourn immediately after meeting tomorrow.

Scottsbluff To Be Stop On Airline

SCOTTSBLUFF, Neb., Aug. 13—(AP)—This city's enlarged municipal airport has approval today of the civil aeronautics authority to serve as a stop on the Cheyenne-Huron airline, and service was scheduled to begin next Monday, national aviation day.

Approval of the port climaxed a three-year effort to put Scottsbluff and the Nebraska panhandle on the national airways. The field, which has been termed too small, was enlarged this summer to provide mile-long runways.

Appropriate ceremonies are planned for the inauguration of the new air service.

AGED GENTLEMAN WOULDN'T TAKE ANYTHING FOR KRUGON

Now Sleeps Entire Nights Through Without Disturbance; Digestion Fine, Relieved Of Fifteen Years Suffering.

"I can truthfully say 'KruGon is the best medicine of my experience,'" said Mr. Fred Hannemann, 108 W. 1st Ave., Mitchell, South Dakota. "Irregular bowel action and the clogging of those intestinal poisons had made a wreck of my general health. When I ate I would have terrible gas pains and bloating afterwards. It was hard for me to get my breath and my foods would lay like a hard lump in the pit of my stomach. Indigestion attacks were awful, dizzy spells became frequent and I did not sleep well because of frequent kidney action. I would actually arise of a morning feeling even worse than when I went to bed the night before. Finally upon learning of KruGon I began its use . . . but with little faith in its ability."

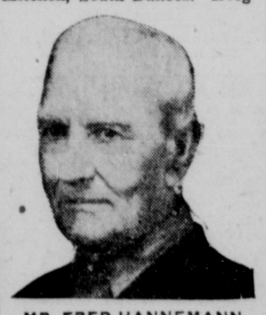

MR. FRED HANNEMANN.

"But I was pleasantly surprised with the KruGon," continued Mr. Hannemann. "My bowels were not long in functioning regularly and with relief from the effects of fifteen years of clogged intestinal impurities, I improved rapidly. Now I eat and sleep good again, dizzy spells do not trouble me, and I am feeling far better than I have in years. I would say a medicine like KruGon is worth anybody's time and money."

KruGon is sold by Raymond Bauer Drug Co., N and 13th Sts., this city, and by the leading druggists in surrounding towns.

STAR RADIO PROGRAMS

KFOR Mutual and Columbia 1210 Kilocycles	KOIL Columbia Basic and Mutual 1260 Kilocycles	KFAB Columbia Basic 770 Kilocycles	WOW NBC Red * Network 590
TUESDAY EVENING			
5:00 Traffic Forum	Concert Pianist	Baseball Game	Three Romeos
5:15 Joe Venuti	Paul Sullivan	Paul Sullivan	European Situation
5:30 Siesta	Helen Menken	Helen Menken	Kate Hopkins
5:45 Siesta	Helen Menken	Helen Menken	News
6:00 News	Missing Heirs	Missing Heirs	Johnny Presents
6:15 Dinner Tempos	Missing Heirs	Missing Heirs	Johnny Presents
6:30 Cats 'N' Jam'rs	Lud Gluskin	Lud Gluskin	Horace Heidt
6:45 Cats 'N' Jam'rs	Lud Gluskin	Lud Gluskin	Horace Heidt
7:00 Jimmie Allen	We, the People	We, the People	Battle of Sexes
7:15 To be ann.	We, the People	We, the People	Battle of Sexes
7:30 Laugh 'n' Swing	Prof. Quiz	Professor Quiz	Musical Revue
7:45 Laugh 'n' Swing	Prof. Quiz	Professor Quiz	Musical Revue
8:00 News	Glenn Miller	Glenn Miller	Summer Pastime
8:15 Jimmy Dorsey	Dance Music	Public Affairs	Summer Pastime
8:30 Parade of News	Parade of News	News of the War	Doghouse
8:45 Parade of News	Parade of News	Four Clubmen	Doghouse
9:00 Sports Review	Amos 'n' Andy	Amos 'n' Andy	Fred Waring
9:15 YMCA Presents	Dance Orchestra	Dance Orch.	Sportstime
9:30 Jan Garber	Raymond Swing	Prog. from WBBM	Musical Americana
9:45 News	Jan Garber	Jan Garber	Musical Americana
10:00 Xavier Cugat	News	Baron Elliott	News
10:15 Xavier Cugat	Sports Specials	Baron Elliott	News
10:30 Leonard Keller	Ray Herbeck	Ray Herbeck	Charlie Barnet
10:45 Leonard Keller	Ray Herbeck	Ray Herbeck	Charlie Barnet
11:00 Ray Pearl	Cavaliers	The Aristocrats	Window Pictures
11:15 Ray Pearl	Music You Want	Sonny James	Bernie Cummins
11:30 Sterling Young	Music You Want	Red Nichols	To be announced
11:45 Sterling Young	Music You Want	Red Nichols	To be announced
12:00 Sign Off	Sign Off	Sign Off	Dance Rhythms
WEDNESDAY MORNING			
6:00 Silent	Musical Clock	News	News
6:15 Silent	Musical Clock	Texas Mary	Aunt Sally
6:30 News	Musical Clock	Fiddle Dusters	Markets
6:45 Musical Clock	Musical Clock	Home Harmony	Captain Herne
7:00 Musical Clock	Musical Clock	News & Markets	News
7:15 Musical Clock	Musical Clock	Roy & Lonnie	Musical Clock
7:30 Musical Clock	News	Gospel Four	Musical Clock
7:45 Musical Clock	Yawn Patrol	Coffee Pot Inn	The Rangers
8:00 News	Kitty Kelly	Texas Mary	Man I Married
8:15 Time to Shine	Myrt & Marge	Myrt & Marge	Houseboat Hannah
8:30 Keep Fit	Hilltop House	Hilltop House	Ellen Randolph
8:45 Choir Loft	Stepmother	Stepmother	By Kathleen Norris
9:00 Gloombusters	Short, Short Story	Short, Short Story	David Harum
9:15 Gloombusters	Martha Webster	Life Begins	Lone Journey
9:30 Birthday Club	News	Big Sister	Against the Storm
9:45 To be ann.	Polly the Shopper	Aunt Jenny	Guiding Light
10:00 D. Humphreys	Kate Smith	Kate Smith	Woman in White
10:15 Dick O'Heren	When Girl Marries	Kitty Keene	Road of Life
10:30 Tonic Tunes	Helen Trent	Helen Trent	Right to Happiness
10:45 Mary Morton	Our Gal Sunday	Our Gal Sunday	Beautiful Life
11:00 News	Julia Blake	Right to Happiness	Meet Miss Julia
11:15 Tiny Hills	Your Treat	Gospel Singer	Adopted Daughter
11:30 Johnson Family	Waltz Time	Road of Life	Portia Blake
11:45 Wagner & Alex.	Noonday Melodies	First Dinner Call	Woman of Courage
WEDNESDAY AFTERNOON			
12:30 Anybody Home	News	News	Markets
12:15 Builder's Nine	Joyce Jordan	Farm Notes	Friendly Neighbors
12:30 Midday Revue	I'll Never Forget	Last Dinner Call	News
12:45 Cheer Up Gang	My Son & I	Last Dinner Call	Man on Street
1:00 Mar. Licenses	Society Girl	Society Girl	Mary Marlin
1:15 Al Bernard	Vera Holly	Joyce Jordan	Ma Perkins
1:30 Information	News	Jane Tucker	Pepper Young
1:45 Friend Indeed	A Friend Indeed	My Son & I	Vic & Sade
2:00 Lecture Hall	Dr. Malone	Dr. Malone	Backstage Wife
2:15 Melody Matinee	Melody Matinee	Scattergood Baines	Stella Dallas
2:30 Melody Matinee	Keyboard Capers	News & Markets	Lorenzo Jones
2:45 Ray Bloch	Ray Bloch Presents	State Fair Prog.	Widder Brown
3:00 News	By Kathleen Norris	Baseball Game	Girl Alone
3:15 Musical Matinee	Beyond Valleys	Baseball Game	Kitty Keene
3:30 CBS Concert	News	Baseball Game	Midstream
3:45 Topnotchers	Top Tunes	Baseball Game	The O'Neills
4:00 Music Box	Music	Baseball Game	Light of World
4:15 Little Show	Hedda Hopper	Baseball Game	Grimms Daughter
4:30 Swing Serenade	Swing Serenade	Baseball Game	Valiant Lady
4:45 World Today	World Today	Baseball Game	Betty Crocker
5:00 Traffic Forum	CBS Concert Orch.	Baseball Game	To be announced
5:15 Wilson Ames	Paul Sullivan	Paul Sullivan	European Situation
5:30 Amer. Music	Mr. Meek	Mr. Meek	Kate Hopkins
5:45 Amer. Music	Mr. Meek	Mr. Meek	News
WEDNESDAY EVENING			
6:00 News	Question Bee	Question Bee	Hollywood Playh'se
6:15 Sheep & Goats	Question Bee	Question Bee	Hollywood Playh'se
6:30 Where From?	Listen to This	Dr. Christian	Plantation Party
6:45 Where From?	Listen to This	Dr. Christian	Plantation Party
7:00 Jimmie Allen	Star Theater	Star Theater	Abbott & Costello
7:15 To be ann.	Star Theater	Star Theater	Abbott & Costello
7:30 String Serenade	N. Y. Philharmonic	N. Y. Philharmonic	District Attorney
7:45 String Serenade	N. Y. Philharmonic	N. Y. Philharmonic	District Attorney
8:00 News	Glenn Miller	Glenn Miller	Kay Kyser
8:15 Carl Kress	Public Affairs	Public Affairs	Kay Kyser
8:30 Henry Weber	New of War	News of War	Kay Kyser
8:45 Henry Weber	Dance Music	Genevieve Rowe	Kay Kyser
9:00 Sports Review	Amos 'n' Andy	Amos 'n' Andy	Thesaurus
9:15 Summer Symp.	Lanny Ross	Lanny Ross	Sportstime
9:30 Singing Strings	Dr. Christian	Prog. from WBBM	Alvino Rey
9:45 News	Dr. Christian	Prog. from WBBM	Alvino Rey
10:00 Xavier Cugat	News	Ozzie Nelson	News
10:15 Xavier Cugat	Sports Specials	Ozzie Nelson	Fred Waring
10:30 Gus Arnheim	Ray Herbeck	Ray Herbeck	Charlie Barnet
10:45 Gus Arnheim	Ray Herbeck	Ray Herbeck	Charlie Barnet
11:00 Ray Pearl	Chuck Foster	Chuck Foster	Art Mooney
11:15 Ray Pearl	Music You Want	Chuck Foster	Art Mooney
11:30 Don Shoup	Music You Want	Dance Orch.	Jimmy Lunceford
11:45 Don Shoup	Music You Want	Dance Orch.	Jimmy Lunceford
12:00 Sign Off	Sign Off	Sign Off	Dance Rhythms

Britain Sends 9,120 Aliens To Canada And Australian Camps

LONDON, Aug. 13—(AP)—Clement R. Attlee, lord privy councillor, informed the house of commons today that 9,120 interned enemy aliens have been sent to concentration camps in Canada and Australia in the "interests of national security" because of threatening German invasion.

SPOTLIGHT FEATURES

TUESDAY.

ON KFOR—

7:30 p.m.—Laugh 'N' Swing club, variety show with Morey Amsterdam; Doliv Dawn, vocalist joins show tonight.

8:30 p.m.—Parade of the News, drama.

ON KOIL—

5:30 p.m.—Helen Menken in "Second Husband," serial drama.

6:00 p.m.—Court of Missing Heirs, drama about unclaimed estates.

ON KFAB—

7:00 p.m.—We, the People, with Gabriel Heatter.

7:30 p.m.—Professor Quiz.

8:00 p.m.—Glenn Miller's orchestra.

ON WOW—

8:00 p.m.—Summer Pastime, with Tommy Dorsey and Jerry Lester.

9:30 p.m.—Musical Americana, with Allan Jones, tenor guest soloist.

WEDNESDAY.

ON KFOR—

11:30 a.m.—The Johnson Family, serial drama.

2:00 p.m.—Lecture Hall, with Joseph B. Phillips, foreign news editor of "Newsweek" talking on "Europe East of the Rhine."

6:30 p.m.—Where Are You From, in which Dr. Harry Lee Smith of Columbia Uni. attempts to discover home town of guests by voice inflections.

8:20 p.m.—Henry Weber's Concert Revue.

ON KOIL—

6:00 p.m.—Uncle Jim's Question Bee, quiz show.

8:30 p.m.—News of the War.

ON KFAB—

9:00 a.m.—Short, Short Story, with Vera Allen and Bill Johnstone in a complete play, "Wrong Number Please."

5:30 p.m.—The Adventures of Mr. Meek, drama.

7:00 p.m.—Star Theater, with Frances Langford and Kenny Baker.

7:30 p.m.—New York Philharmonic, presenting its final stadium concert of season; Alexander Smallens conducts an all-Sibelius program.

ON WOW—

6:00 p.m.—Hollywood Playhouse with Gale Page and Jim Ameche.

7:30 p.m.—Mr. District Attorney, starring Jay Jostyn.

The White House, Capitol building, Senate and House office buildings in Washington, D. C., are air conditioned.

Crash Of Big Bomber Kills A Test Pilot

. . . Two Leap to Safety

CULVER CITY, Cal., Aug. 13—(INS)—Government agencies and officials of the Douglas Aircraft Co. today began an investigation into the crash of a giant bomber in which one test pilot lost his life and two others parachuted safely to earth.

Victim of the test flight crash was John W. Park, 25, Douglas flight engineer. Those who landed safely were Robert Brush, test pilot, and Paul Dennis, a flight engineer.

Company officials said cause of the crash could not be immediately determined, but that a searching investigation would be made, including the possibility of sabotage.

The plane, a DB-7 attack bomber of the type being built for Great Britain, had left the municipal airport late yesterday for a routine test flight not long before the crash.

Close to the Culver City airport, the plane went into a steep glide from an altitude of about 1,500 feet, and seemed to go out of control.

Add $10 To Overhead

COLUMBUS, Neb., Aug. 13—(AP)—Brought before Justice of the Peace Charles H. Sheldon on a speeding charge, a New York motorist commented he had been arrested for speeding six times and regarded the number small for the many thousands of miles he traveled.

"I consider them another item of overhead," he explained.

Justice Sheldon added $10 and costs to the New Yorker's overhead.

HAY FEVER Blessed relief in a few hours *to your satisfaction or money back.* "Dr. Platt's CAL-RINEX Formula"* is to help relieve the sneezing, wheezing, itching eyes, runny nose, headache, that depressed feeling. Usually good for like symptoms of Rose Fever, Nasal Catarrh, Head Colds, Asthmatic Cough. Druggists recommend CAL-RINEX; $1 on guarantee of satisfaction or money back promptly. *Formerly known as Dr. Platt's RINEX Prescription—same formula.

DEFENSE PLEASES ROOSEVELT

. . . Ends Inspection Tour

Preparedness Program Is Making Rapid Progress President Asserts

WASHINGTON, Aug. 13—(AP)—President Roosevelt rode back to Washington today convinced that the national preparedness program, though not fully under way, is getting there fast.

That was the way he appraised the defense program in a chat with reporters at the end of an inspection of defense projects from a corner of Maine to New London, Conn.

The inspection tour ended last night at New London, with signs pointing to his starting another before the week closes—to the maneuvers of the first army in upstate New York.

Trip Supplies Evidence.

The trip had supplied him with evidence, in New England, he said, of the speeding up of the intricate processes of turning dollars into guns, warships, submarines and torpedoes. It showed him, too, expanding facilities for training recruits to man and operate the finished war equipment.

Mr. Roosevelt touched every New England state except Vermont on his trip. He stopped Saturday at the Portsmouth, N. H., navy yard, actually in Kittery, Me., and at the Boston navy yard and Watertown, Mass., army arsenal. He cruised and fished Sunday off Massachusetts. He specialized yesterday on submarines and torpedoes.

Before looking over the naval war college and training station at Newport, R. I., the president viewed the navy's major torpedo-making plant on an island just outside that resort city.

Inspects New Air Base.

With a glance at Quonset Point, R. I., where the navy is building a $25,000,000 air base, he cruised on his yacht Potomac to New London. Four submarines intercepted the Potomac, dived as the yacht passed.

Fourteen submarines, ranking from the newest, Tautog, to old World war type craft which are coming back into service, were lined up at piers at the New London base.

The yard of the Electric Boat Co. at nearby Groton provided a glimpse of four more subsurface craft being reconditioned, four new ones on shipways, and the Thresher, sister ship of the Tautag which will be turned over to the navy in a couple of weeks.

The boat company, the chief executive asserted, is working out plans to make twice as many submarines as before, with the objective of adding one a month to the fleet.

Britain Denies Nazi Shipping Loss Claims

. . . 13 Anglo Boats Sunk

LONDON, Aug. 13—(AP)—The admiralty announced today that British and neutral shipping losses for the week ending Aug. 5 amounted to 75,124 tons.

The admiralty announcement, denying German claims that 232,743 tons of shipping were sunk during this period, said the losses consisted of 13 British ships totaling 60,058 tons, one allied ship of 1,298 tons and five neutral vessels totaling 13,768 tons.

The admiralty stated that "the combined losses are certainly more than for the previous week, but British losses are rather less."

The statement placed German losses up to Aug. 12 at approximately 923,000 tons and Italian losses at 259,000 tons, with an additional 29,500 tons sunk of other shipping under German or Italian control.

The report for the week ended July 29 listed sinking of 18 British ships totaling 65,601 tons and two allied ships totaling 7,079 tons.

Americans in 1939 smoked 172,000,000,000 cigarets, 5,311,000,000 cigars and used 38,000,000 pounds of snuff.

Dr. Wolff, Noted Geologist, Found Dead in Desert

LANCASTER, Cal., Aug. 13—(INS)—Desert land, which fascinated him for years, today had claimed the life of Dr. John E. Wolff, 83, former Harvard university geologist.

A searching party found him dead late yesterday at the wheel of his automobile in the arid waste in the desert several miles east of Lancaster.

The car was stalled in the sand and evidence about showed Dr. Wolff had worked desperately to release the machine. An empty canteen was found nearby.

The internationally known geologist, who was asociated with Harvard for 50 years, had been missing since last Wednesday when he left his Pasadena home to make one of his field trips.

More Moisture In East Area

. . . During Monday

Most of Nebraska was clear Tuesday as the eastern part of the state took stock of plentiful week-end rains and speculated on how much good they would do the corn, sorghums an pastures.

Monday rains brought moisture varying up to an inch to this section of the state and the northeast got an ample share. In Lincoln .04 fell during the afternoon, bringing the week-end total of moisture here to .81.

The weather bureau reported. Omaha, .12; North Platte, .55; Grad Island .12; Burwell .06 and Sioux City, .19.

From the Lincoln Telephone company came these moisture records for the 24-hour period ending at 7 a. m., Tuesday:

Beatrice	.13	Fairbury	.77
Friend	.37	Sterling	.04
Tecumseh	.04	Crete	.15
Ashland	.26	David City	.62
Milford	.48	Nebraska City	.12
Plattsmouth	.15	Syracuse	.20
Valparaiso	.75	Wahoo	.25
Weeping Water	.09	Hastings	.63
Nelson	.24	Superior	.24
Gresham	.58	Polk	.65
Stromsburg	1.00	York	.26
Seward	.05		

The Burlington reported rains measuring to more than an inch in the northeast around Rosalie, Walthill and Winnebago.

Temperatures over the state Monday remained below Grand Island's high mark of 90. The maximum reading here was 84 and the low for the night 67.

E. A. Roth Passes On

HOLDREGE, Aug. 13—(AP)—E. A. Roth, pioneer real estate man here, and former democratic county chairman, died Monday. A Royal Arch Mason, he was awarded the Jordan medal in 1936 and the 50-year continuous membership medal in 1937. Funeral services will be held Wednesday.

KOWH

NBC Blue 660 Kilos

TUESDAY.

5:00—Bandwagon.
5:30—News.
5:45—Time and Tempo.
6:00—It's Dance Time.
6:15—Sports Snapshotter.
6:30—As Omaha Dines.
7:00—Hit Revue.
7:30—Sign Off.

WEDNESDAY.

6:00—Farmhand.
6:30—News.
6:35—Farmhand.
7:00—Breakfast Club.
7:30—News.
7:45—Breakfast Club.
8:00—Musical Clock.
8:15—Vagabonds.
8:30—Viennese Ensemble.
9:00—Musical News.
9:15—Clark Dennis.
9:30—Wife Saver.
9:45—Homemakers Club.
10:00—News.
10:15—Morning Melodies.
10:30—Farm & Home Hour.
11:15—Farmhand.
11:30—Answer to Despair.
11:45—News.
11:50—Dance Band.
12:15—Luncheon Melodies.
12:30—News.
12:45—Favorite Waltzes.
1:00—To be announced.
1:15—Touring the Town.
1:45—Topical Tunes.
2:00—Club Matinee.
3:00—Public Pulse.
3:15—News.
3:30—Honorable Archie.
3:45—Wayne Van Dyne.
4:00—Rocky Gordon.
4:15—Malcolm Claire.
4:25—News.
4:30—Treasure Chest.
4:45—Bud Barton.
5:00—South Omaha Bandwagon.
5:30—News.
5:45—Easy Does It.
6:00—Dance Time.
6:15—Sports.
6:30—Omaha Dines.
6:45—News.
6:50—As Omaha Dines.
7:00—Green Hornet.
7:20—Sign Off.

Myron D. Noble Is Legion Head

For First Time Woman Is A Vice Commander; Miss Murray Chosen

American Legion post No. 3 chose Myron D. Noble commander to succeed Van L. Taylor and for the first time in its history named a woman, Miss Ethel Murray, a vice commander, Monday evening at the Lincoln hotel.

Miss Murray is a teacher at Lincoln high school and a veteran of the World war nurses corps.

The post named two other vice commanders, Leo Beck and LeRoy Baughan, and elected the following officers: Walton Roberts, adjutant; Rev. W. L. Ruyle, chaplain (re-elected); Fred Strasser, finance officer (re-elected); and Roy Bolar, Roy Kohler, and Myles Holloway, executive board members.

'Mike' Noble

Miss Murray

The retiring adjutant, Hayden Hughes, said that 10 members sent their votes by mail, this being the first post election when a mail vote has been allowed.

At the state Legion convention, to be held at Norfolk August 18 to 20, the Lincoln post drum corps will again participate.

Delegates to the convention, chosen Monday night, follow:

John Curtiss V. H. Kitrell, Myron D. Noble, Robert Burns, Myles Holloway, Roy Kohler, Roy Bolar, Leo Beck, Ed Munson, Hayden Hughes, Walter Gardler Sam Smith, Van L. Taylor, Walton Roberts, Jesse Raes, Bill Wolff, Rev. W L. Ruyle, Guy Chambers, Chester Dobbs, Harold Gillette, Ralph Madden, Donald Wood Ambrose Alexander and Everette Green.

Alternates: L. B. Hayes, I. R. Dana, Jim Peters, Fred Strasser, Ed Boschult, Harry Ball, Ed Wagner, Dr. H. C. Zellers, Werner Lehmann Mike Derieg, Otto Bergstrasser, Payson Marshall, Al Skinner, Harry Shelley, Oscar Jorgensen, Solly Storch, Tom Hyde, Terry Tudor, and Ferry Desch.

Miss Pearson Quits Country Club Post

. . . Effective Sept 15

The executive board of the Lincoln Country club Monday night accepted the resignation of Miss Louise H. Pearson, manager of the club, but took no steps toward selecting a successor. Miss Pearson's resignation becomes effective September 15.

Miss Pearson, who did not make public her plans for the future, has been associated with the club for the past seven years, the last three in the capacity of manager.

Irving G. Chapin, president of the club and chairman of the board, stated that the selection of a successor was indefinite and might not be effected until the first of next year. It was possible, he said, that the assistant manager, Mrs. Florence Betz, might serve until the end of the year as manager.

Seek Suspect

FALLS CITY, Neb., Aug. 13—(AP)—Kansas and Nebraska authorities today sought E. King, Nebraska City negro, for questioning in connection with the wounding Dan Ballew, Hiawatha, Kas., negro, during a party here.

IN CONGRESS

(By the Associated Press.)

Tuesday.

SENATE:

Continues debate on conscription bill.

Labor committee discusses Wagner act amendments with William Green, A. F. L. president.

Appropriations subcommittee continues hearings on $4,900,000,000 defense bill.

HOUSE:

Considers Peterson homestead tenancy bill.

Military committee hears war department on conscription bill.

Ways and means committee continues hearings on excess profits tax.

Monday.

SENATE:

Debated conscription bill.

HOUSE:

Adopted conference report on Wheeler-Lea transportation bill putting water carriers under interstate commerce commission.

Rieber Quits Oil Post Over Westrick Affair

. . . Gives Up His $100,000-A-Year Position

Texas Corp. Chairman's Association With German Blamed

NEW YORK, Aug. 13—(AP)—Capt. Torkild Rieber, stocky, $100,000-a-year chairman of the Texas Corp., has ended a 35-year career with the international oil firm, the result of recent disclosures of his association with a German commercial emissary to the United States.

The 58-year-old Norwegian-born oil executive, who went to sea at 14 and became a tanker skipper at 21, explained after a seven-hour meeting of the board of directors yesterday he had submitted his resignation "because of certain publicity detrimental to the Texas Corp." in connection with reports of the activities of Dr. Gerhard Westrick, commercial counselor of the German embassy.

As a result of the revelations concerning Westrick, Rieber acknowledged helping the nazi representative to get a driver's license and offering him the use of a company car.

The oilman explained he considered this "good business" since Westrick, a German supreme court lawyer, had represented the company on occasions in Germany.

Rieber was represented in a statement by the corporation as declaring that the company had no permanent investment in Germany and had not had any for more than 20 years; that no oil had been delivered directly or indirectly to Germany since the war started, and that Rieber had seen Westrick on three occasions, but that he had never visited the German at his suburban Scarsdale residence.

As for himself, Rieber was represented as emphasizing that he was an American citizen and that "under no circumstances could he be identified with or sympathetic to any kind of un-American activity."

A vigorous and sometimes daring captain of industry, Rieber won his spurs with the Texas Corp. first as a master of one of the company's tankers and later as builder of Texaco's first eastern terminal at Bayonne, N. J. He became board chairman in 1935.

Among successful deals he engineered was the sale of large oil shipments to Gen. Franco in the Spanish civil war. Others included the opening of the Hugo Barco concession in the Colombian jungles.

Believe New Well At Falls City May Yield 500 Barrels

FALLS CITY, Neb., Aug. 13—(AP)—An oil saturated core was removed from the R. L. Campbell rotary test on the W. A. Schock, sr., tract west of Falls City, and oil men expressed the belief the Schock well would make a 500-barrel producer. The casing will be set and cemented immediately. Drilling with cable tools is expected to begin within the next 72 hours.

Rock Causes $15 Loss

The proprietor of Schnieder's lunch, Twentieth and O streets, told police that a youth deliberately threw a rock against his Neon sign Monday evening. The rock broke two letters in the sign and damage was estimated at $15.

WOMEN!

RELIEVE NEEDLESS SUFFERING

If functional periodic complaints make you moody, nervous and irritable, try CHI-CHES-TERS PILLS for relief from symptomatic pain and discomfort. They are SAFE to take as directed. Contain no habit-forming drugs. Sold at all druggists. 50¢ *and up* In business over fifty-five years.

CHI-CHES-TERS DIAMOND BRAND PILLS

LOCALLY OWNED • LOCALLY CONTROLLED

GOLD & CO.

WE GIVE S & H GREEN STAMPS

Alexander Smith's

TALKING ROOMS

direct from Rockefeller Center, N. Y.

now on display in Gold's Rug Department on the 4th floor.

See these charmingly decorated rooms, tiny replicas of real rooms, beautifully furnished, and with miniature furniture made painstakingly to scale. Each room "talks" when you drop a token into a slot. The voice of Clara Dudley, Alexander Smith color consultant tells you all about the rooms. Be sure to see them. Of course, there is no charge.

Side-interest and Tucking Enhance Your New

Needle-Narrow

SILHOUETTE

Fashion speaks in a smart "aside" for Fall, (in frocks that sweep to the side)...and then lavishes rows of couturier tucking, to emphasize your new slenderness. Wear these glamorous frocks from now through Autumn for their supple rayon crepe drapes beautifully, yet is crisp and cool for those summer-into-autumn days. In black, brown, green or cape blue. Sizes 12 to 20.

10.95 to 14.95

GOLD'S—Third Floor

Energine **Shoe White** 25c Size **19c**

Cleans all types of leather as it whitens.

Street Floor.

SKYROCKET No. 942 Copyright Gold & Co.

26-pc. Set

Wellesley Pattern

FLATWARE

2.19

Attractive pattern. Service for 6 persons in cellophane window box. Buy for gifts!

No 'Phone Orders Please!

GOLD'S..Street Floor.

Smart Homespun Draperies

Ready To Hang **4.95** pr. *Two Patterns*

One conventional pattern in rose, blue, green and wine. One natural background pattern in green, natural, wine, rust and blue. Used in these draperies is 5½ yards of 98c a yard material, a total of 5.39. You may buy them, ready to hang and complete with hooks and tiebacks at only 4.95.

GOLD'S—Second Floor.

Mail or Phone Your Order—Call 2-1211

"BUCKY" WALTERS—he topped his league in pitching last year

EXTRA MILDNESS
EXTRA COOLNESS
EXTRA FLAVOR

● In recent laboratory tests, CAMELS burned 25% *slower* than the average of the 15 other of the largest-selling brands tested—slower than *any* of them. That means, on the average, a smoking *plus* equal to

5 EXTRA SMOKES PER PACK!

GET THE "EXTRAS" WITH SLOWER-BURNING

CAMELS

THE CIGARETTE OF COSTLIER TOBACCOS